

Catalogue

2013/14

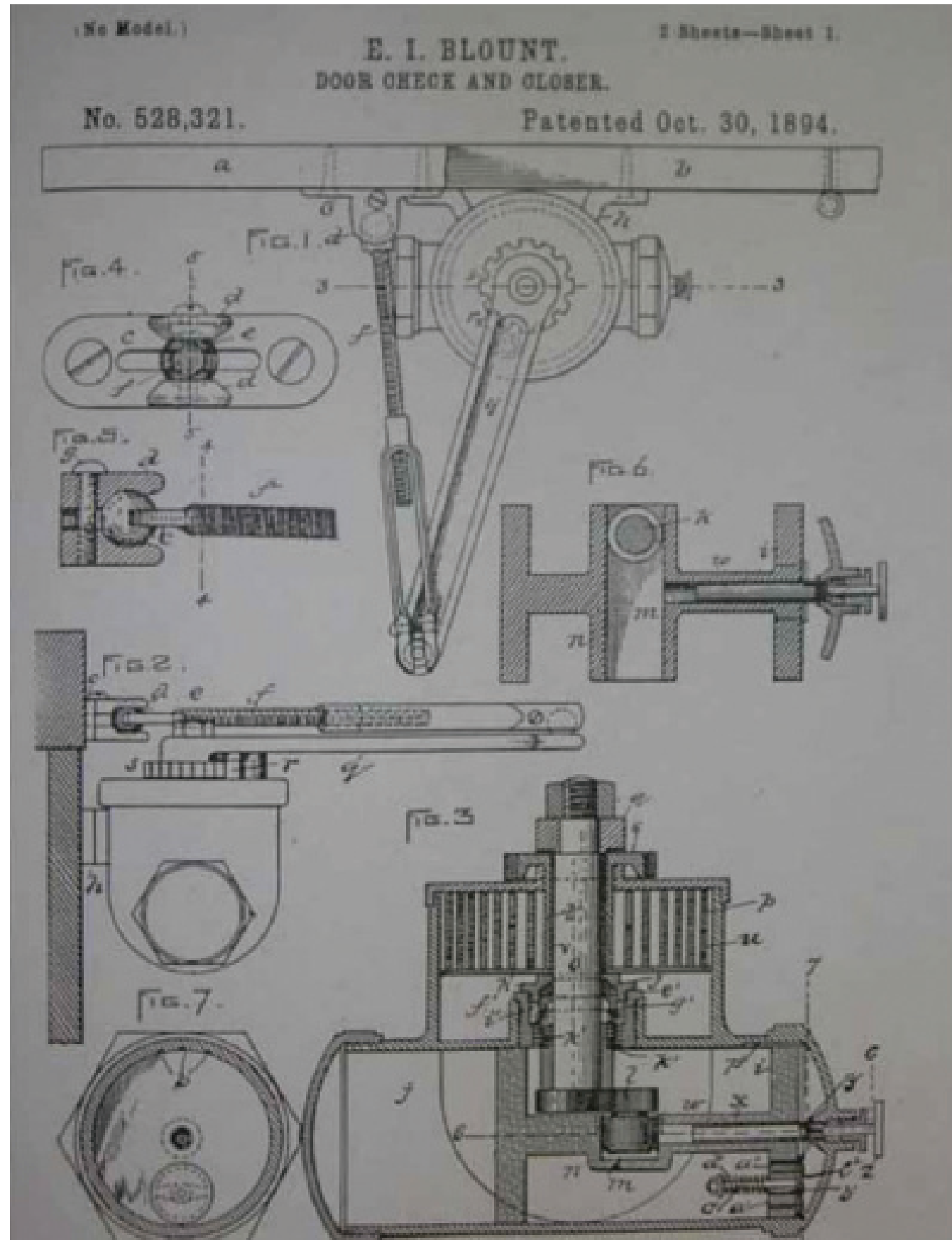

INNOVATORS SINCE 1908 - WORLD LEADERS IN DOOR CONTROL



SPECIFICATION SOLUTIONS FOR ALL DOOR REQUIREMENTS



DORMA Regional Contacts

Head Office

DORMA South Africa (Pty) Ltd
2 Gravel Drive
Kya Sands Business Park
Kya Sands
Johannesburg
2169

Tel: +27 11 510 1500
Email: info@dorma.co.za
Web: www.dorma.co.za and
www.dorma-interior.com

Regional Offices

Eastern Cape

42 Havelock Street
Central
Port Elizabeth
6000

Tel: +27 41 585 1781
Fax: +27 41 585 2586

Free State

Heidi Oberholzer

Cell: +27 83 381 6083
Tel/Fax: +27 51 522 8491
Email: heidi@dorma.co.za

Kwazulu Natal

Ursula Jansen

Cell: +27 82 577 1345
Tel/Fax: +27 31 5722077
Email: ursula@dorma.co.za

Clyde Hannan:

Cell: +27 82 441 3477
Email: clyde@dorma.co.za

Western Cape

Unit 3 Northgate Business Park
Gold Street, Northgate Estate
Cape Town
7405

Tel: +27 21 5104801
Fax: +27 21 5105396

Africa

Bradlee Wolfenden - East Africa

Cell: +27 72 491 5619
Email: bradlee@dorma.co.za

Heath Sherwood - West Africa

Cell: +27 83 453 5706
Email: heath@dorma.co.za

Pat Harris - Regional

Cell: +27 82 895 1204
Email: pat@dorma.co.za



HOW IT ALL BEGAN...

Rudolf Mankel and his brother-in-law Wilhelm Dörken founded Dörken & Mankel KG in Ennepetal on 1 July, 1908. The first products to come out of the factory were double-action door hinges and milled screws. Right from the start, the two partners imposed the very highest quality standards on their products. The principle that applied even at that time – “Better the best at a good price than to disappoint our customers” - was destined to influence significantly the path adopted by the company, and it has indeed remained a constant right to this very day. The brand name DORMA, an acronym formed from the two surnames of the company founders, was registered with the German Patent Office in 1927.

After the upheavals of the Second World War, the company launched the TS 50 door closer, heralding a significant move in a sector into which we are today the world market leader. In 1962, DORMA began production of a range of door operators and so took its first steps into the automatics market. In 1970, Dörken & Mankel KG was renamed DORMA GmbH & Co. KG and the third generation of the family joined the company in the person of Karl-Rudolf Mankel. The ensuing period saw increased emphasis on global alignment and further extensions to the product segments. In 1976, the company moved into the field of glass door furniture and fittings, and 1977 saw the creation of a subsidiary specialising in this sector, DORMA-Glas. Also in 1977, we established our first foreign sales company in the form of DORMA France.

DORMA South Africa commenced trading as a wholly owned subsidiary of the German parent company, DORMA GmbH+Co, in the year 1982. There were three full-time and two part-time staff members. The first warehouse and office premises were located in Alrode South, in the southern suburbs of Johannesburg. Among the first major projects where DORMA door control products were installed was Groote Schuur Hospital in Cape Town, 11 Diagonal Street (the Diamond building), Johannesburg and The Saambou Building in Pretoria.

An Automatic door control division was started in 1989 and DORMA Glass had negotiated a joint marketing effort with Pilkington Toughened Glass division to market toughened glass door fittings. New product diversification was introduced by the addition of locks, handles and other associated door hardware thus offering a “round the door” solution to the market. This was fully implemented in 2004. This period also saw a further expansion of the DORMA Glass range into toughened glass wall fittings and partitioning systems.

The celebration of DORMA's 100th Anniversary was accompanied by the purchase and design of a new building for DORMA South Africa situated in Kya Sands to the north of Johannesburg, a fitting achievement for our 25th year of trading in South Africa. Today DORMA South Africa continues to grow from strength to strength with further expansion into new African markets. Together with our business partners we will maintain and strengthen our reputation as the market leader in innovative product, unsurpassed quality, outstanding service and exceptional support.

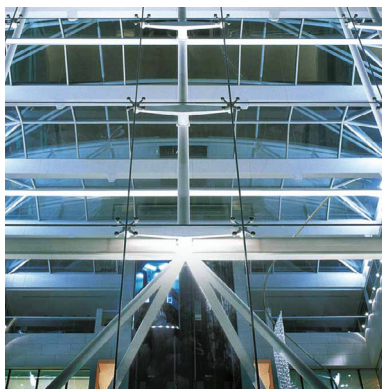
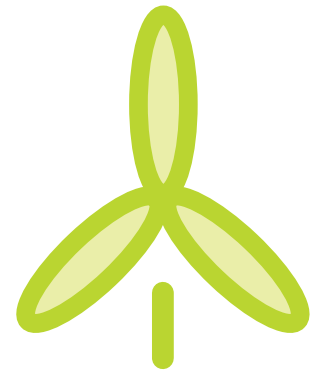
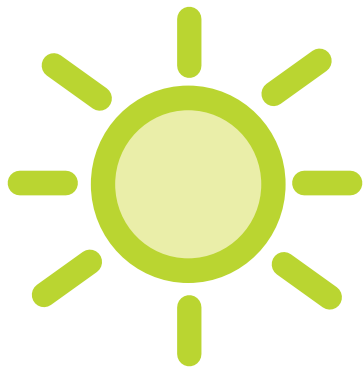

Glass Façade



KT Varioline revolving door



DORMA ES200 Easy

DORMA is actively involved in “green” projects.

Sustainability in the property market carries with it significant challenges. Climate change and increasing energy costs are driving the demand for economically and ecologically viable buildings.

The majority of project developers and investors see energy efficiency as one of the most important criteria in this regard, because studies prove that sustainable buildings are able to attract significantly higher rents

THINK GREEN

DORMA has long been a proponent of 'green' thinking. Environmentally sound and manufactured from top-grade materials, DORMA products have always excelled through high quality and the longevity that goes with it. And this is precisely why DORMA products are given such preference by many architects, particularly in building projects aligned to sustainability.

Open designs incorporating products from DORMA, such as our RODAN spider and single-point fixings for glass façades, enable daylight to be utilised and energy saved for maximum efficiency. Door closers and automatic door systems which, by reliably closing the barrier, reduce heat losses, make an additional important contribution to saving energy. Our ecological responsibility is also expressed in the fact that, for example, DORMA products offer the high quality and longevity necessary in any sustainable system.

DORMA's aim is to make the best possible contribution to building sustainability within the company's sphere of influence. All its products, and particularly its new and further developments, are required to satisfy all current demands in this respect and the door products and systems manufacturer is also about to send out another signal of its commitment to this cause: at its headquarters and main manufacturing centre in Ennepetal, Germany, preparations are now being made to introduce not only an environmental management system compliant with EN ISO 14001 but also an energy management system to EN 16001.



for a given level of construction cost and in this domain too, DORMA has proven to be a responsible partner in the national and international construction project business. From system advice to sustainable product quality,

we offer a comprehensive, integrated portfolio designed to be conducive to a “greener” future.

DORMA - TABLE OF CONTENTS

DOOR FURNITURE AND ACCESSORIES	PAGE
Premier Range	8
Elite Range	10
Designer Range	12
Square Stainless Steel	14
Solid Stainless Steel	15
Tubular Stainless Steel	18
Escutcheons, W.C. Indicators, Flush and Ring Pulls	19
Hinges - Butt, Rising, Falling, LM and Coil Spring	22
Locks	24
Cylinders	28
Pull Handles	30
Door Bolts	34
Door Stops and Dust Keep	35
Door Holders and Hat and Coat Hooks	36
Signage, Grab Rails and Kick Plates	37
DOOR CONTROL	PAGE
Cam-Action Slide Channel Door Closers	41
Cam-Action Double Door Closer Systems	43
Accessories For Cam-Action Door Closers	44
Rack and Pinion Projecting Arm Door Closers	45
Accessories For Rack and Pinion Door Closers	46
Concealed Door Closers	47
Groom Door Closers	48
Floor Springs and Accessories	49
PANIC AND ESCAPE HARDWARE	PAGE
PHA Push Bar Emergency Escape Hardware Sets	56
PHB Touch Bar Emergency Escape Hardware Sets	57
DORMA Emergency Escape Components	58
Easi-Exit Emergency Escape Hardware Sets and Accessories	59
Fire Door Equipment	60
AUTOMATICS	PAGE
Sliding Door Operators	64
Swing Door Operators	66
Revolving Doors	67
GLASS SYSTEMS AND PRODUCTS	PAGE
Sliding Door Solutions	70
Pivot Doors	71
XS Cylinder	72
Hinged Doors	73
Structural Fittings	74
Sliding Stacking Doors	76
Shower Fittings	76
Fittings for Toughened Glass	77
Rails for Toughened Glass	78
Accessories for Toughened Glass	79
DORMA - Interior	82



DORMA South Africa (Pty.) Ltd Head Office, Gauteng

Unique to the head office of DORMA South Africa (Pty.) Ltd is the founding idea behind its conception as a vehicle for product demonstration and working showroom. The incorporation of a comprehensive range of DORMA products in the building envelope serves to highlight functionality and aesthetics within a usable environment. Each and every applicable DORMA building and hardware component was employed or specified to showcase the range of solutions that DORMA has on offer within a functioning entity. Further to this, the 3 200m² head office boasts a full warehouse facility with an extensive stock content which facilitates prompt delivery to all centres countrywide.

Glass fittings and accessories such as MANET Sliding System were installed to showcase the seamless installation achieved, as well the versatility of the individual components, in turn this system has created an open and transparent working environment, enhancing the free-flow of communication amongst DORMA's workforce. Automated sliding door units such as the heavy-duty DORMA ES 200 applied to the glass entrance door has allowed for the reduction of heat losses and heat gains, and its stream line functionality enhances the 'welcome' factor to all DORMA visitors.

Guided tours, DORMA product training, informative presentations covering: Door Control, Door Furniture and Accessories, Panic Escape Hardware, and Glass Fittings and Accessories are readily available. DORMA CPD accredited Architectural Consultants are available to deliver Category One CPD activities via an informative lecture: Modern Door Controls – Their Contribution to Efficient Operation of Buildings, and encourage attendees to experience the discussion in DORMA's 'living showroom'.

For more information on CPD Presentations and DORMA product training, please contact:
DORMA South Africa (Pty) Ltd - 2 Gravel Drive, Kya Sands Business Park, Kya Sands, Johannesburg, 2169

Tel: + 27 11 510 1500
Email: info@dorma.co.za

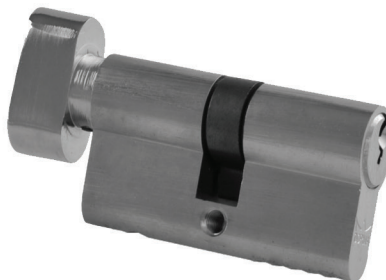
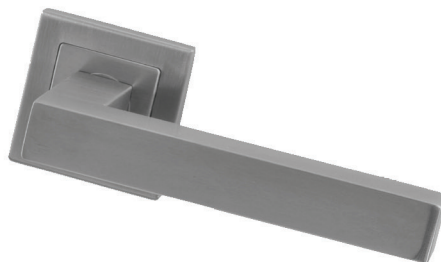

Door Furniture & Accessories

A small decorative graphic consisting of two adjacent squares, one white and one black, positioned to the left of the text block.

A key priority in any Architectural professional's mind is aesthetics. Door furniture and accessories play an integral role in achieving vision and creativity in designed spaces. Contained within this section are a range of Door Handles, Locks and Accessories to suite a variety of applications.

DOOR FURNITURE AND ACCESSORIES

Premier Range Stainless Steel

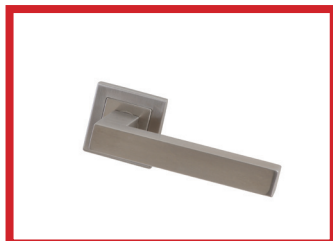

SH844

Latch
Keyhole
Cylinder
Bathroom / W.C

AVAILABLE WHILE
STOCK LASTS

Set
Set
Set
Set



SH855

Latch
Keyhole
Cylinder
Bathroom / W.C

Set
Set
Set
Set



SH857

Latch
Keyhole
Cylinder
Bathroom / W.C

Set
Set
Set
Set



SH860

Latch
Keyhole
Cylinder
Bathroom / W.C

Set
Set
Set
Set



SH867

Latch
Keyhole
Cylinder
Bathroom / W.C

Set
Set
Set
Set

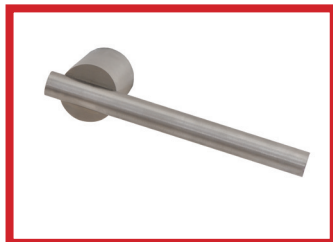

SH873

Latch
Keyhole
Cylinder
Bathroom / W.C

AVAILABLE WHILE
STOCK LASTS

Set
Set
Set
Set

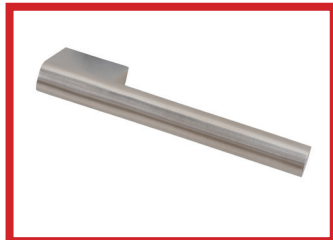









SH874

Latch
Keyhole
Cylinder
Bathroom / W.C

AVAILABLE WHILE
STOCK LASTS

Set
Set
Set
Set

Escutcheons

	DKE-001 Stainless Steel Keyhole Pair
	DCE-002 Stainless Steel Cylinder Pair
	DWC-005 Stainless Steel Bathroom W/C Set
	DWC-006 Stainless Steel Disabled Bathroom W/C Set
	DSQ-001 Stainless Steel Keyhole Escutcheons Pair
	DSQ002 Stainless Steel Cylinder Escutcheons Pair
	DSQ005 Stainless Steel Bathroom W/C with indicator Set
	DSQ009 Stainless Steel Bathroom W/C without indicator Set

DOOR FURNITURE AND ACCESSORIES

Elite Range



DHM211 RY8

Latch
Keyhole
Cylinder
Satin chrome

Set
Set
Set



DH1031

Latch
Keyhole
Cylinder
Satin chrome

Set
Set
Set



DH1291

Latch
Keyhole
Cylinder
Satin chrome

Set
Set
Set



DH711

Latch
Keyhole
Cylinder
Chrome/Satin chrome

Set
Set
Set



DHM1181

Latch
Keyhole
Cylinder
Polished/Brushed brass or
Chrome/Satin chrome

Set
Set
Set







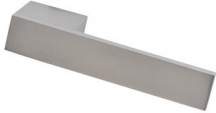

DH1017

Latch
Keyhole
Cylinder
Satin chrome

Set
Set
Set

Elite Range continued

	DH0207 Latch Keyhole Cylinder Superinox satin or Bio chrome polished <div>Set Set Set</div>
	DH0202 Latch Keyhole Cylinder Polished/Brushed brass Chrome/Satin chrome or Superinox satin <div>Set Set Set</div>
	DHM450 Latch Keyhole Cylinder Polished or Stain brass Polished/ Satin chrome or Antique bronze <div>Set Set Set</div>
	DHM1281 Latch Keyhole Cylinder Satin brass Satin chrome <div>Set Set Set</div>
	DHM1320 Latch Keyhole Cylinder Polished or Satin brass Satin chrome <div>Set Set Set</div>
	DHM1451 Latch Keyhole Cylinder Polished chrome Satin chrome <div>Set Set Set</div>

DOOR FURNITURE AND ACCESSORIES

Designer Range



LRS111

Latch
Keyhole
Cylinder
Bathroom W/C
Satin Chrome or Polished Chrome

AVAILABLE WHILE
STOCK LASTS

Set
Set
Set
Set



LRS115

Latch
Keyhole
Cylinder
Bathroom W/C
Satin Chrome or Polished Chrome

AVAILABLE WHILE
STOCK LASTS

Set
Set
Set
Set



LRS129

Latch
Keyhole
Cylinder
Bathroom W/C
Satin Chrome and Polished Chrome

AVAILABLE WHILE
STOCK LASTS

Set
Set
Set
Set



SZC030

Latch
Keyhole
Cylinder
Bathroom W/C
Satin Chrome

AVAILABLE WHILE
STOCK LASTS

Set
Set
Set
Set



CB30

Latch
Keyhole
Cylinder
Bathroom W/C
Satin Chrome or Polished Brass

AVAILABLE WHILE
STOCK LASTS

Set
Set
Set
Set



CB75

Latch
Keyhole
Cylinder
Bathroom W/C
Satin Chrome or Polished Brass

AVAILABLE WHILE
STOCK LASTS

Set
Set
Set
Set

Designer Range continued



CB17

Latch
Keyhole
Cylinder
Bathroom W/C
Polished Brass only

AVAILABLE WHILE
STOCK LASTS

Set
Set
Set
Set

Escutcheons



LRS Keyhole

Satin Chrome, Polished Chrome or Two Tone

AVAILABLE WHILE
STOCK LASTS

Pair



LRS Cylinder

Satin Chrome, Polished Chrome or Two Tone

AVAILABLE WHILE
STOCK LASTS

Pair



LRS W.C Turn and Indicator

Satin Chrome, Polished Chrome or Two Tone

AVAILABLE WHILE
STOCK LASTS

Set

Stainless Steel Care DORMA Stainless Steel Cleaner



Stainless steel has excellent corrosion resistance, lustre, strength and durability. However, it is not stain or rust proof. Regular maintenance is required to keep stainless steel clean and free of contaminants.

Specifically formulated to clean and maintain stainless steel, the DORMA Stainless Steel Cleaner removes contaminants as well as surface rust, restoring corroded, damaged and unsightly stainless steel to its former bright and shiny finish (provided that the metal is not pitted).

190 ml

DOOR FURNITURE AND ACCESSORIES

Square Stainless Steel



DSQ901

Latch
Keyhole
Cylinder
Bathroom W/C

Set
Set
Set
Set



DSQ902

Latch
Keyhole
Cylinder
Bathroom W/C

Set
Set
Set
Set



DSQ903

Latch
Keyhole
Cylinder
Bathroom W/C

Set
Set
Set
Set



DSQ904

Latch
Keyhole
Cylinder
Bathroom W/C

Set
Set
Set
Set

Escutcheons

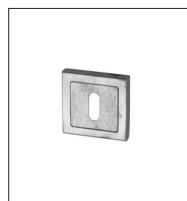

DSQ001

Stainless Steel Keyhole Escutcheons

Pair





DSQ002





Stainless Steel Cylinder Escutcheons

Pair





Escutcheons continued

	DSQ005	Stainless Steel Bathroom W/C with indicator	Set
	DSQ009	Stainless Steel Bathroom W/C without indicator	Set







Solid Stainless Steel

	SH810	Latch Keyhole Cylinder Bathroom W/C	Set Set Set Set
	SH811	Latch Keyhole Cylinder Bathroom W/C	Set Set Set Set
	SH812	Latch Keyhole Cylinder Bathroom W/C	Set Set Set Set
	SH814	Latch Keyhole Cylinder Bathroom W/C	Set Set Set Set

DOOR FURNITURE AND ACCESSORIES

Solid Stainless Steel continued			
	SH815		
	Latch		Set
	Keyhole		Set
	Cylinder		Set
	Bathroom W/C		Set
	SH816		
	Latch		Set
	Keyhole		Set
	Cylinder		Set
	Bathroom W/C		Set
	Satin and Polished S.S		
	SH817		
	Latch		Set
	Keyhole		Set
	Cylinder		Set
	Bathroom W/C		Set
	SH819		
	Latch		Set
	Keyhole		Set
	Cylinder		Set
	Bathroom W/C		Set
	SH875		
	Latch		Set
	Keyhole		Set
	Cylinder		Set
	Bathroom W/C		Set

Escutcheons

	DKE-001 Stainless Steel Keyhole Pair
	DCE-002 Stainless Steel Cylinder Pair
	DKE-TT-003 Stainless Steel Keyhole Pair
	DCE-TT-004 Stainless Steel Cylinder Pair
	DWC-005 Stainless Steel Bathroom W/C Set
	DWC-006 Stainless Steel Disabled Bathroom W/C Set
	DWC-TT-007 Stainless Steel Bathroom W/C Satin and Polished Stainless Steel Set

DOOR FURNITURE AND ACCESSORIES

Tubular Stainless Steel



TH120 - Available on Narrow stile rose with cylinder escutcheons

Latch	Set
Keyhole	Set
Cylinder	Set
Bathroom W/C	Set



TH120/BP 170 x 170mm - Rounded Corners

Latch	Set
Keyhole	Set
Cylinder	Set
Bathroom W/C	Set
Square corners available on request	



TH120/RES 170 x 170mm - Rounded Corners

TH120/RES Furniture	Pair
D036S Lock case	Each
DKC056501KD	Each
Complete Set	Set
Master and Grand Master keying available	
Hands must be stated - Padlock not included	



TH121

Latch	Set
Keyhole	Set
Cylinder	Set
Bathroom W/C	Set



TH122 - Available on Narrow stile rose with cylinder escutcheons

Latch	Set
Keyhole	Set
Cylinder	Set
Bathroom W/C	Set



TH123



Latch	Set
Keyhole	Set
Cylinder	Set
Bathroom W/C	Set







TH124

Latch	Set
Keyhole	Set
Cylinder	Set
Bathroom W/C	Set

Tubular Stainless Steel continued





	TH125	Latch Keyhole Cylinder Bathroom W/C	Set Set Set Set
	TH126 - Available on Narrow stile rose with cylinder escutcheons	Latch Keyhole Cylinder Bathroom W/C	Set Set Set Set
	TH127	Latch Keyhole Cylinder Bathroom W/C	Set Set Set Set

Escutcheons

	DKE-001	Stainless Steel Keyhole Escutcheons	Pair
	DCE-002	Stainless Steel Cylinder Escutcheons	Pair
	DCE-105	Stainless Steel Narrow stile Escutcheons	Pair
	DWC-005	Stainless Steel Bathroom W/C	Set
	DWC-006	Stainless Steel Disabled Bathroom W/C	Set









DOOR FURNITURE AND ACCESSORIES

Escutcheons

	DKE-001 Stainless Steel Keyhole Escutcheons <div></div> Pair
	DCE-002 Stainless Steel Cylinder Escutcheons <div></div> Pair
	DKE-TT-003 Stainless Steel Keyhole Escutcheons <div></div> Pair
	DCE-TT-004 Stainless Steel Cylinder Escutcheons <div></div> Pair
	DCE-105 Stainless Steel Narrow stile Escutcheons <div></div> Pair

Escutcheons - Indicator Sets & Indicator Bolts

	DSQ001 Stainless Steel Keyhole Escutcheons <div></div> Pair
	DSQ002 Stainless Steel Cylinder Escutcheons <div></div> Pair
	DWC-005 Stainless Steel Bathroom W/C <div></div> Set

	DWC-006 Stainless Steel Disabled Bathroom W/C Set
	DWC-TT-007 Stainless Steel Bathroom W/C Satin and Polished Stainless Steel Set
	DSQ005 Stainless Steel Bathroom W/C with indicator Set
	DSQ009 Stainless Steel Bathroom W/C without indicator Set
	DWC-115 Disabled Swing Over with indicator S.A.A. <div>AVAILABLE WHILE STOCK LASTS</div> Set
	DIB-SS-026 Stainless Steel Indicator Bolt Each
Flush and Ring Pulls	
	DRP-SS-023 62mm x 44mm Flush ring pull Stainless Steel Each
	DFP-SS-024 120mm x 40mm x 12mm Flush pull - oval Stainless Steel Each
	DFP-SS-025 120mm x 40mm x 12mm Flush pull - square Stainless Steel Each

DOOR FURNITURE AND ACCESSORIES

Hinges



DBB-SS-008

102 x 75 x 2mm Stainless Steel
ball bearing hinge

AVAILABLE WHILE
STOCK LASTS

Pair



DBB-SS-009

102 x 75 x 3mm Stainless Steel
double ball bearing butt hinge

Pair



DNW-A-010

102 x 75 x 3mm Aluminium nylon
washer butt hinge

AVAILABLE WHILE
STOCK LASTS

Pair



DBB-PVD-011

102 x 75 x 3mm PVD
Double ball bearing butt hinge

Pair



Rising Butt Hinge

102 x 75 x 3mm Stainless Steel
rising butt hinge – self closing

DRR-SS-012 Right Hand

DRL-SS-013 Left Hand

Pair

Pair



Falling Butt Hinge

102 x 75 x 3mm Stainless Steel
falling butt hinge – self opening

DFR-SS-014 Right Hand

DFL-SS-015 Left Hand

Pair

Pair

LM Hinges



2 Part LM Hinge

Offset	Finish	Max Door Width
13mm	Natural	1000mm
13mm	Dark Bronze	1000mm
22mm	Natural	1000mm
22mm	Dark Bronze	1000mm
36mm	Natural	1000mm
36mm	Dark Bronze	1000mm

Each
Each
Each
Each
Each
Each

Please specify the following with order:

A-type hinge

fixing hole centres 71.5mm

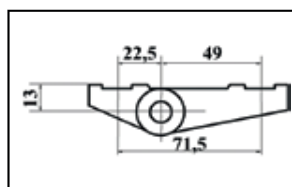

B-type hinge

fixing hole centres 58.5mm

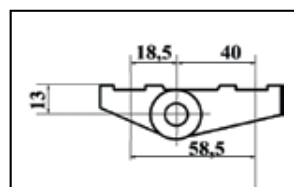

Fixing no. 1

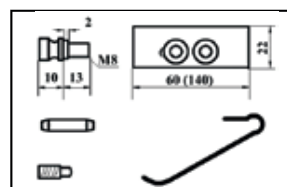

Fixing no. 2

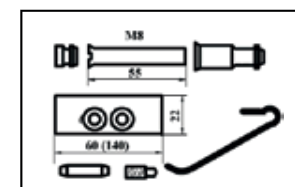

3 Part LM Hinge

Offset	Finish	Max Door Width
13mm	Natural	1000 - 1200mm
13mm	Dark Bronze	1000 - 1200mm
22mm	Natural	1000 - 1200mm
22mm	Dark Bronze	1000 - 1200mm
36mm	Natural	1000 - 1200mm
36mm	Dark Bronze	1000 - 1200mm

Each
Each
Each
Each
Each
Each

In the case of the three-part hinge types, the accessory set contains two insert plates - one 60mm long and one 140mm long.

Coil Spring Hinges

Double Action Coil Spring Hinges

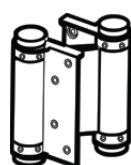

Art. No	Finish	Size	Max Door Width	Door Thickness	Door Weight
185	Steel/Silver sprayed	100mm	700mm	35-40mm	22kg
185	Steel/Silver sprayed	150mm	750mm	45-50mm	40kg
185	Steel/Silver sprayed	200mm	1000mm	70kg	70kg
186	Stainless Steel	100mm	700mm	25-30mm	22kg
186	Stainless Steel	150mm	750mm	35-40mm	40kg

Pair
Pair
Pair
Pair
Pair

NB: Use the correct hinge size for your application, never use more than 1 pair per leaf.

Single Action Coil Spring Hinges

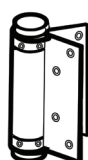

Art. No	Finish	Size	Max Door Width	Door Thickness	Door Weight
175	Steel/Silver sprayed	100mm	700mm	35-40mm	22kg
175	Steel/Silver sprayed	150mm	750mm	45-50mm	40kg
175	Steel/Silver sprayed	200mm	1000mm	45-50mm	70kg
176	Stainless Steel	100mm	700mm	25-30mm	22kg
176	Stainless Steel	150mm	750mm	35-40mm	40kg

Pair
Pair
Pair
Pair
Pair

NB: Use the correct hinge size for your application, never use more than 1 pair per leaf.

DOOR FURNITURE AND ACCESSORIES

Locks - Mortice Locks



D031L

Mortice latch SS
Handle backset 57mm PB

SS - Stainless Steel PB - Polished Brass

Each
Each



D032D

Bathroom/WC dead lock SS
Turn/Indicator backset 57mm PB

SS - Stainless Steel PB - Polished Brass

Each
Each



D033D

Multiple lever dead lock SS
Keyhole backset 57mm PB

SS - Stainless Steel PB - Polished Brass

Each
Each



D034S

Multiple lever sash lock SS
Keyhole backset 57mm PB
Centres 57mm

SS - Stainless Steel PB - Polished Brass

Each
Each



D035S

Bathroom/WC sash lock SS
Turn/Indicator backset 57mm PB
Centres 57mm

SS - Stainless Steel PB - Polished Brass

Each
Each



D036S

Euro profile cylinder sash lock SS
Cylinder/Handle backset 57mm PB
Centres 61mm

SS - Stainless Steel PB - Polished Brass

Each
Each



D037D

Euro profile cylinder dead lock
Cylinder backset 57mm

SS
PB

Each
Each

SS - Stainless Steel PB - Polished Brass



D040L

Tubular latch
Handle backset 57mm

SS
PB

Each
Each

SS - Stainless Steel PB - Polished Brass



D072EC

Euro profile cylinder sash lock
Double throw dead bolt
Draw-back latch
Backset 55mm
Centres 72mm

SS

Each



D0175E

Euro cylinder emergency exit lock
Cylinder/Handle backset 60mm
Centres 72mm

SS

Each

SS - Stainless Steel



DMWC-SS-008

Mortice bathroom deadlock
Turn/Indicator backset 57mm

SS

Each

SS - Stainless Steel



Rebate Kits

D038R Rebate kit for Euro cylinder sash lock	N.P
	PB
D039R Rebate kit for lever sash lock	N.P
	PB
D072EC Rebate kit for sash lock	N.P

N.P
PB
N.P
PB
N.P





Each
Each
Each
Each
Each

Lever Keys

Cut Key
Key Blank

Each
Each

DOOR FURNITURE AND ACCESSORIES

Narrow Stile Lock - Commodity - Stainless Steel - without Cylinder		
	Narrow Stile Sash Lock	
	D02625 25mm Backset	Each
	D02635 35mm Backset	Each
	Narrow Stile Dead Lock	
	D02725 25mm Backset	Each
	D02735 35mm Backset	Each
	Narrow Stile Roller Bolt Lock	
	D02825 25mm Backset	Each
	D02835 35mm Backset	Each
	Narrow Stile Hook Lock	
	D02925 25mm Backset	Each
	D02935 35mm Backset	Each

Narrow Stile Locks - Swivel Bolt - Stainless Steel - without Cylinder



Narrow Stile Heavy Duty Swivel Sash Lock

D07625 25mm backset

Each

D07635 35mm backset

Each



Narrow Stile Heavy Duty Swivel Dead Lock

D07725 25mm backset

Each

D07735 35mm backset

Each



Narrow Stile Heavy Duty Roller Dead Lock

D07925 25mm backset

Each

D07935 35mm backset

Each

DOOR FURNITURE AND ACCESSORIES

DORMA Cylinders: Europrofile Cylinders 10 Pin Security - Master Keyed



Double Cylinder

DDC106500 brass 65mm
DDC106501 nickel plated 65mm

DDC107500 brass 75mm
DDC107501 nickel plated 75mm

MKD

GMK

Each
Each

Each
Each



Knob Cylinder

DKC106500 brass 65mm
DKC106501 nickel plated 65mm

DKC107500 brass 75mm
DKC107501 nickel plated 75mm

MKD

GMK

Each
Each

Each
Each



Single Cylinder

DSC104200 brass 42mm
DSC104201 nickel plated 42mm

MKD

GMK

Each
Each



Padlock

DPL1000 47mm

MKD

GMK

Each

Rim Cylinder

DRC1000 brass rim cylinder
DRC1001 nickel plated rim cylinder

MKD

GMK

Each
Each

Keys

Servant Key
Master Key
Grand Master Key

Each
Each
Each

DORMA Cylinders: Europrofile Cylinders 5 Pin Security - Keyed to differ



Double Cylinder

DDC056000 brass 60mm
DDC056001 nickel plated 60mm
DDC056500 brass 65mm
DDC056501 nickel plated 65mm
DDC057500 brass 75mm
DDC057501 nickel plated 75mm

Each
Each
Each
Each
Each
Each



Knob Cylinder

DKC056500 brass 65mm
DKC056501 nickel plated 65mm
DKC057500 brass 75mm
DDC057501 nickel plated 75mm

Each
Each
Each
Each



Single Cylinder

DSC054200 brass 42mm
DSC054201 nickel plated 42mm

Each
Each

DORMA Cylinders: Bathroom/Privacy and Half Knob



Bathroom/Privacy Cylinder

DBC006000 brass 60mm
DBC006001 nickel plated 60mm

DBC006500 brass 65mm
DBC006501 nickel plated 65mm

Each
Each

Each
Each



Half Knob

DHK004200 brass 42mm
DHK004201 nickel plated 42mm

Each
Each

DOOR FURNITURE AND ACCESSORIES

Stainless Steel Pull Handles



DSQ55H

DSQ55H/225 - 225mm CTC 55mm Proj.	BT	Each
	BTB	Pair
DSQ55H/300 - 300mm CTC 55mm Proj.	BT	Each
	BTB	Pair
DSQ55H/450 - 450mm CTC 55mm Proj.	BT	Each
	BTB	Pair
Back to Back fixing set - SFS - 32		Set



DSQ06H

DSQ06H/225 - 225mm CTC 58mm Proj.	BT	Each
	BTB	Pair
DSQ06H/300 - 225mm CTC 58mm Proj.	BT	Each
	BTB	Pair
DSQ06H/400 - 225mm CTC 58mm Proj.	BT	Each
	BTB	Pair
Back to Back fixing set - SFS - 32		Set



DPH205 'T' Straight

400mm x 30mm - 150mm CTC 75mm Proj.	BT	Each
	BTB	Pair
Back to Back fixing set - PFS-25		Set



DPH206 'T' Offset





400mm x 30mm - 150mm CTC 89mm Proj. 60mm offset	BT	Each
	BTB	Pair
Back to Back fixing set - PFS-25		Set



DPH207 'T' Straight





500mm x 25mm - 350mm CTC 70mm Proj.	BT	Each
	BTB	Pair
Back to Back fixing set - PFS-22		Set

Stainless Steel Pull Handles continued

	DPH208 Semi 'C'	<div> <div>420mm x 30mm - 350mm CTC 75mm Proj.</div> <div>Back to Back fixing set - PFS-25</div> </div> <div> <div>BT</div> <div>BTB</div> </div> <div> <div>Each Pair</div> <div>Set</div> </div>
	DPH209 'T' Straight	<div> <div>200mm x 22mm - 125mm CTC 67mm Proj.</div> <div>Back to Back fixing set - PFS-19</div> </div> <div> <div>BT</div> <div>BTB</div> </div> <div> <div>Each Pair</div> <div>Set</div> </div>
	DPH210 'T' Straight	<div> <div>300mm x 30mm - 125mm CTC 67mm Proj.</div> <div>Back to Back fixing set - PFS-25</div> </div> <div> <div>BT</div> <div>BTB</div> </div> <div> <div>Each Pair</div> <div>Set</div> </div>
	DPH211 'C'	<div> <div>200mm x 32mm - 350mm CTC 80mm Proj.</div> <div>Back to Back fixing set - PFS-32</div> </div> <div> <div>BT</div> <div>BTB</div> </div> <div> <div>Each Pair</div> <div>Set</div> </div>
	DPH212 Semi 'C'	<div> <div>590mm x 25mm - 125mm CTC 70mm Proj.</div> <div>Chamfered ends</div> <div>Back to Back fixing set - PFS-22</div> </div> <div> <div>BT</div> <div>BTB</div> </div> <div> <div>Each Pair</div> <div>Set</div> </div>

DOOR FURNITURE AND ACCESSORIES

Stainless Steel Pull Handles continued

	DPH213 'D' Straight	<div> <div>382mm x 22mm - 350mm CTC 80mm Proj.</div> <div>Back to Back fixing set - PFS-32</div> </div> <div> <div>BT</div> <div>BTB</div> </div> <div> <div>Each</div> <div>Pair</div> <div>Set</div> </div>
	DHP214 Spiral 'T' Straight	<div> <div>550mm x 25mm - 500mm CTC 67mm Proj. 42mm Grip Diameter</div> <div>Back to Back fixing set - PFS-25</div> </div> <div> <div>BT</div> <div>BTB</div> </div> <div> <div>Each</div> <div>Pair</div> <div>Set</div> </div>
	DHP215 'D' offset	<div> <div>382mm x 32mm - 350mm CTC 80mm Proj. 140mm offset</div> <div>Back to Back fixing set - PFS-32</div> </div> <div> <div>BT</div> <div>BTB</div> </div> <div> <div>Each</div> <div>Pair</div> <div>Set</div> </div>
	DHP216 Lazy 'S'	<div> <div>600mm x 25mm - 400mm CTC 70mm Proj. 112mm offset</div> <div>Back to Back fixing set - PFS-22</div> </div> <div> <div>BT</div> <div>BTB</div> </div> <div> <div>Each</div> <div>Pair</div> <div>Set</div> </div>
	DPH301A	<div> <div>325mm x 25mm - 300mm CTC 70mm Proj.</div> <div>Back to Back fixing set - PFS-25</div> </div> <div> <div>BT</div> <div>BTB</div> </div> <div> <div>Each</div> <div>Pair</div> <div>Set</div> </div>

Stainless Steel Pull Handles continued



DPH301B Flange Fixing

Flange Fix
325mm x 25mm 76mm Proj.

Each

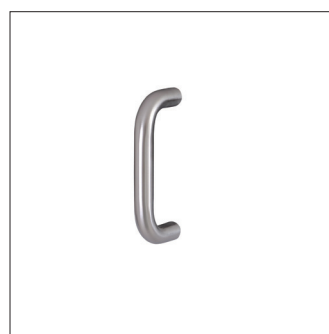

DPH301C Straight

149mm x 19mm - 130mm CTC 64mm Proj.

BT
BTB

Each
Pair

Back to Back fixing set - PFS-19

Set

Satin Chrome and Polished Chrome Pull Handles



PH115

285mm x 19mm
Polished chrome
Satin chrome
Flange fix

AVAILABLE WHILE Each
STOCK LASTS Each



DPH300-10 and DPH300-10A

250mm Satin chrome only Flange fix

250mm DPH300-10A Back to back no flange

AVAILABLE WHILE Each
STOCK LASTS Pair



PH003 Curved

230mm
Polished brass
Flange fix

AVAILABLE WHILE Each
STOCK LASTS

DOOR FURNITURE AND ACCESSORIES

Door Bolts



DAB-SS-019

Automatic flush bolt
Stainless Steel

Set



DMB-SS-021

Mortice door bolt with key
Stainless Steel

Each



DBC-SS-022

Adjustable roller bolt
Stainless Steel

Each



Stainless Steel Flush Bolt - No Heel

DFB-SS-027/160 160mm
DFB-SS-028/300 300mm

Each
Each



Satin Chrome Flush Bolt - With Heel

DFB-SC-180/150 150mm
DFB-SC-181/300 300mm

Each
Each

Dust Keep & Door Stops



DPS-SS-032

Dust excluding keep
Stainless Steel

Each

Door Stops



DDS-SS-017

Door stop
Stainless Steel

Each



DDS-NP-018

Door stop
Nickel plated

Each



DDS-BP-019

Door stop
Brass plated

Each



DDH-SS-020

Wall buffer
Stainless Steel

Each

DOOR FURNITURE AND ACCESSORIES

Door Holders



350

ART	FINISH	STROKE	
350/b	Silver lacquered	35mm	Each
350/c	Gold lacquered	35mm	Each
350/d	Dark brown lacquered	35mm	Each



360

ART	FINISH	STROKE	
360/b	Silver lacquered	55mm	Each
360/c	Gold lacquered	55mm	Each
360/d	Dark brown lacquered	55mm	Each
360/e	Aluminium anodised	55mm	Each
360/h	Dark brown anodised	55mm	Each
360/i	Stainless Steel	55mm	Each

Hat and Coat Hooks



DHC-SS-030-A

Hat and coat hook Stainless Steel	Each
--------------------------------------	------



DHC-SS-031-B

Hat and coat hook with rubber buffer Stainless Steel	Each
---	------

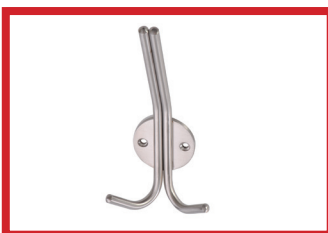

DHC-SS-170

177mm Double hat and coat hook	AVAILABLE WHILE STOCK LASTS	Each
--------------------------------	-----------------------------	------



DHC-SS-171

110mm Double coat hook	AVAILABLE WHILE STOCK LASTS	Each
------------------------	-----------------------------	------

DORMA 1,2 x 150 x 150mm Information Signs

Each



DSS-130
Male



DSS-131
Female



DSS-132
Male & Female



DSS-133
Disabled



DSS-134
Baby change



DSS-135
Tea cup



DSS-136
Electrical



DSS-137
Telkom



DSS-138
Cleaner



DSS-139
Shower

DORMA 1,2 x 150 x 150mm Escape signs

Each



DSS-140
Man running right



DSS-141
Man running left

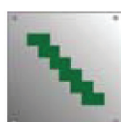

DSS-142
Stairs



DSS-143
Arrow



DSS-144
Angled arrow

DORMA 1,2 x 150 x 150mm Fire signs

Each



DSS-145
Fire hose reel



DSS-146
Fire extinguisher



DSS-147
Fire hydrant

DORMA Stainless Steel Disabled Grab Rails

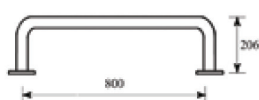

DGR-SS-150
Cistern Back Rail



DGR-SS-151
Flushvalve Back Rail

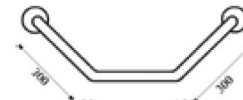

DGR-SS-152
Side Grab Rail

DORMA Stainless Steel Kick Plates – Prices per square metre

Brushed Stainless Steel

DKP-SS-160 0.9mm thick Grade 430 Brushed Stainless steel kick plates

DKP-SS-161 1.2mm thick Grade 430 Brushed Stainless steel kick plates

DKP-SS-162 1.6mm thick Grade 430 Brushed Stainless steel kick plates

Polished

DKP-SS-163 0.9mm thick Grade 430 Polished Stainless steel kick plates

DKP-SS-164 1.2mm thick Grade 430 Polished Stainless steel kick plates

DKP-SS-165 1.6mm thick Grade 430 Polished Stainless steel kick plates

Punching

DKP-SS-166 Extra over for punching of profile cylinder hole in plate

DKP-SS-167 Extra over for mounting pull handles to plate

sq mt
sq mt
sq mt

sq mt
sq mt
sq mt

Each
Each



Door Control

The DORMA brand is defined and identified by its core product group, Door Controls. In 1950 DORMA launched the TS 50 door closer, heralding a significant move in this sector. With over a 100 million door closers sold since then, DORMA has established itself as a the world market leader in Door Control Solutions. Within this section you will find innovative product in the form of Rack and Pinion, Cam Action and Concealed Closers as well as Transom and Floor Spring options to suite the majority of your door control requirements. Whether for convenience, security, safety or efficiency DORMA Door Controls set the benchmark.

DOOR CONTROL

Heart Shaped Cam



The heart-shaped cam and the linear drive mechanism that characterise all DORMA cam-action door closers produce a rapidly decreasing opening torque, so greatly reducing the amount of effort required. This means that even children, the elderly and the disabled can open doors with ease. The user-friendliness of the system is further enhanced by the reliable latching action achieved by the fact that the closing force only rises in the end phase of the cycle.

Why Cam Action?

- With the widest market-leading choice of door closers to meet current manual door legislation requirements for both Accessibility and Fire Safety, finding one with the right aesthetics and performance is made easy at DORMA.
- The DORMA Cam Action range comes with selectable spring strength suitable for doors up to 1600mm wide.
- No visible fixings add to the aesthetic appeal whilst the slide channel is adjustable to allow for a true level finish.
- Advanced design with Technical superiority and easy installation combined with outstanding cost-effectiveness.
- Options available to suit all installation requirements and available with a hold open function.

What is the difference between Cam-Action Closers and Rack and Pinion Closers?

- Cam Action closers operate at approximately 80% efficiency, while Rack and Pinion work at 60%.
- Rack and Pinion closers have a linear increase of forces as the door is opened; a Cam Action closers' opening forces decrease as the door is opened.
- Efficiency is important when you think about getting reliable latching and complying with standard requirements. The closing force yields reliable latching. Cam action closers, with their high efficiency can have equitable latching and opening pressures.
- A Rack and Pinion closer with only 60% efficiency, even with a compound arm, can't get reliable 2kg latching and 2.5kg opening pressure. Rack and Pinion closers must be satisfied with a compound arm and 1.5kg unreliable latching pressure if they are to comply with required standards.

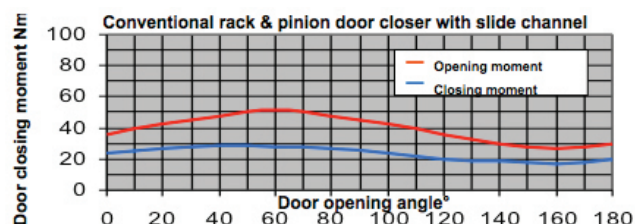
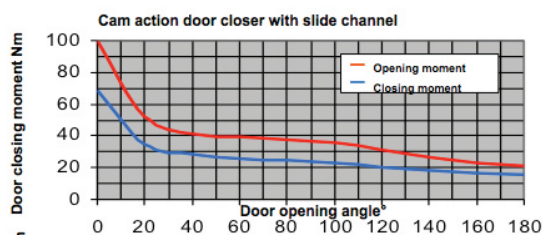

DOOR CLOSER STRENGTHS:

EN2 doors <851mm; EN3 doors <951mm; EN4 doors <1101mm
EN5 doors <1251mm; EN6 doors <1401mm; EN7 doors <1601mm

Cam-Action Slide Channel Door Closers



TS90

Closing force: EN3
Dual speed Valve Control
Cushioned limit stay
- optional

Configuration:

Pull side – leaf fixing or transom fixing
Push side – leaf fixing or transom fixing

Hold-open complete

Each

Each



TS91B

Closing force: EN3
Dual speed Valve Control
Cushioned limit stay
- optional

Configuration:

Pull side – leaf fixing
Push side – transom fixing

Hold-open complete

TS91B EMF electro-mechanical HO

Each

Each

Each



TS92B

Closing force: EN2-4V
Adjustable strength
via allen key
Dual speed Valve Control
Latching action via arm
Cushioned limit stay
- optional

Configuration:

Pull side – leaf fixing
Push side – transom fixing

Hold-open complete

TS92B EMF electro-mechanical HO

Each

Each

Each



TS92G

Closing force: EN2-4V
Adjustable strength
via allen key
Dual speed Valve Control
Latching action via arm
Cushioned limit stay
- optional

Configuration:

Push side – leaf fixing
Pull side – transom fixing

Hold-open complete

TS92G EMF electro-mechanical HO

Each

Each

Each

DOOR CLOSER STRENGTHS:

EN2 doors <851mm; EN3 doors <951mm; EN4 doors <1101mm
EN5 doors <1251mm; EN6 doors <1401mm; EN7 doors <1601mm

DOOR CONTROL



TS93B

Closing force: EN2-5V
Adjustable strength
via allen key
Dual speed Valve Control
Latching action via arm
Cushioned limit stay
– optional

Configuration:

Pull side – leaf fixing
Push side – transom fixing

Hold-open complete

TS93B EMF electro-mechanical HO

Each

Each

Each



TS93G

Closing force: EN2-5V
Adjustable strength via
allen key
Dual speed Valve Control
Latching action via arm
Cushioned limit stay
– optional
Delayed Action as standard

Configuration:

Push side – leaf fixing
Pull side – transom fixing

Hold-open complete

TS93G EMF electro-mechanical HO

Each

Each

Each



TS93G EN5-7V

Closing force: EN5-7
Adjustable strength
via allen key
Dual speed Valve Control
Backcheck – standard
Cushioned limit stay
– optional
Delayed Action as standard

Configuration:

Push side – leaf fixing
Pull side – transom fixing

Hold-open complete

Each

Each



TS97B EN2-4V – Pull Side Only

SPECIAL ORDERS ONLY

Closing force: EN2-4V
Adjustable strength
via allen key
Dual speed Valve Control
Latching action via arm
Cushioned limit stay
– optional

Configuration:

Pull side leaf or transom fixing - not
suitable for push side

Hold-open complete

Each

Each

DOOR CLOSER STRENGTHS:

EN2 doors <851mm; EN3 doors <951mm; EN4 doors <1101mm
EN5 doors <1251mm; EN6 doors <1401mm; EN7 doors <1601mm

Cam-Action Double Door Closer Systems



TS 91B-GSR - Pull Side - Standard Fixing

Closing force: EN3 | Dual speed valve Control
Cushioned limit stay – optional
Max. opening width: 1900mm | Min. opening width: 1350mm

Set

TS 91B-GSR-RF1 - Pull Side - Standard Fixing

Closing force: EN3 | Dual speed valve Control
Cushioned limit stay – optional
Max. opening width: 1900mm | Min. opening width: 1350mm

Set

TS 91B-GSR-EMF1 - Pull Side - Standard Fixing

Closing force: EN3 | Dual speed valve Control
Cushioned limit stay – optional
Min. opening width: 1350mm | Max. opening width: 1900mm
Operating voltage 24V DC \pm 15% Power input: 1.6W Continuous duty: 100%

Set

TS 92B-GSR - Pull Side - Standard Fixing

Closing force: EN2-4V | Dual speed valve Control
Cushioned limit stay – optional
Max. opening width: 2200mm | Min. opening width: 1350mm

Set

TS 92B-GSR-RF1 - Pull Side - Standard Fixing

Closing force: EN2-4V
Dual speed valve Control
Cushioned limit stay – optional
Max. opening width: 2200mm | Min. opening width: 1350mm

Set

DOOR CONTROL

TS 92B-GSR-EMF1 - Pull Side - Standard Fixing

Closing force: EN2-4V I Dual speed valve Control
 Cushioned limit stay – optional
 Max. opening width: 2200mm I Min. opening width: 1350mm
 Operating voltage 24V DC \pm 15% Power input: 1.6W Continuous duty: 100%

Set

TS 93B-GSR - Pull Side - Standard Fixing

Closing force: EN2-5V
 Dual speed valve Control
 Cushioned limit stay – optional
 Max. opening width: 2500mm I Min. opening width: 1350mm

Set

TS 93B-GSR-RF1 - Pull Side - Standard Fixing

Closing force: EN2-5V
 Dual speed valve Control
 Cushioned limit stay – optional
 Max. opening width: 2500mm I Min. opening width: 1350mm

Set

TS 93B-GSR-EMF1 - Pull Side - Standard Fixing

Closing force: EN2-5V
 Dual speed valve Control
 Cushioned limit stay – optional
 Max. opening width: 2500mm I Min. opening width: 1350mm
 Operating voltage 24V DC \pm 15% Power input: 1.6W Continuous duty: 100%

Set







Accessories For Cam-Action Double Door Closer

Description		TS91B EN3	TS92B or G EN2-4V	TS92B or G EN2-5V	TS93B or G EN5-7V
Door closer mechanism only	Each	*	*	*	*
G92/93 N Standard slide channel and arm	Each	*	*	*	*
G90/G92/G93 Angle bracket for slide channel (specify closer)	Each	*	*	*	*
G93 EMF Electro-magnetic hold-open slide channel and arm	Each	—	*	*	*
GSR Door Co-ordinator System		*	*	*	*
GSR EMF Door Co-ordinator System with electro-mechanical hold-open	Each	*	*	*	*
Hold-open module	Each	*	*	*	*
RFI Hold-open module for GSR Slide Channel	Each	*	*	*	*

DOOR CLOSER STRENGTHS:

EN2 doors <851mm; EN3 doors <951mm; EN4 doors <1101mm
 EN5 doors <1251mm; EN6 doors <1401mm; EN7 doors <1601mm

DORMA Rack-and-Pinion Projecting Arm Closers

	TS68 Closing force: EN2-4 Power Adjustment: Foot Bracket Dual speed Valve Control Configuration: Pull side - standard fixing Push side - parallel arm fixing Pull side - with Hold Open arm Each Each Each
	TS71 Closing force: EN3-4 Power Adjustments: Foot Bracket Dual speed Valve Control Latching action via arm Configuration: Pull side - standard fixing Push side - parallel arm fixing Pull side - with Hold Open arm Each Each Each
	TS77 Closing force: EN3 Dual speed Valve Control Dual speed Valve Control Latching action via arm Configuration: Pull side - standard fixing Push side - parallel arm fixing Pull side - with Hold Open arm Each Each Each
	TS73V Closing force: EN2-4 Power Adjustment: Position Dual speed Valve Control Latching action via arm Backcheck as standard Configuration: Pull side - standard fixing Push side - parallel arm fixing Pull side - with Hold Open arm Each Each Each
	TS73VN Delayed Action Closing force: EN2-4V Adjustable strength via allen key Dual speed Valve Control Latching action via arm Configuration: Pull side - standard fixing Push side - parallel arm fixing Each Each
	TS83/BC Closing force: EN3-6 Power Adjustment: Capscrew Dual speed Valve Control Latching action via Speed Valves Backcheck as standard Configuration: Pull side - standard fixing Push side - parallel arm fixing Pull side - with Hold Open arm Each Each Each

DOOR CLOSER STRENGTHS:

EN2 doors <851mm; EN3 doors <951mm; EN4 doors <1101mm
 EN5 doors <1251mm; EN6 doors <1401mm; EN7 doors <1601mm

DOOR CONTROL

DORMA Rack-and-Pinion Projecting Arm Closers continued



TS83/BC/DC

Closing force: EN3-6
Power Adjustment: Capscrew
Dual speed Valve Control
Latching action via Speed Valves
Backcheck as standard
Delayed Action as standard

Configuration:

Pull side - standard fixing
Push side - parallel arm fixing

Each
Each



TS83/EN-7

Closing force: EN-7
Power Adjustment: Capscrew
Dual speed Valve Control
Latching action via Speed Valves
Backcheck as standard

Configuration:

Pull side - standard fixing
Push side - parallel arm fixing
Pull side - with Hold Open arm

Each
Each
Each



Index Door Spring

Art No	Finish	Size	Length Of Arm	Application
623	Zinc plated	1-2	200mm	Interior doors
623	Zinc plated	3-4	300mm	Interior doors

Each
Each

Accessories For Rack-and-Pinion Door Closers

Regular arm, complete

Price per each	*	*	*	*
----------------	---	---	---	---

Hold-open arm

Price per each	*	*	*	*
----------------	---	---	---	---

Flat form arm (side connecting)

Price per each	—	—	*	*
----------------	---	---	---	---

Soffit Bracket (Parallel arm application)

Price per each	*	*	*	*
----------------	---	---	---	---

Angle bracket

Price per each	—	—	*	*
----------------	---	---	---	---

Drop plate

Price per each	—	—	*	*
----------------	---	---	---	---

Connector for tandem application

Price per each	—	—	*	*
----------------	---	---	---	---

Backing plates (with MF screws)

Price per each	—	*	*	*
----------------	---	---	---	---

Mounting plates 7380/8380

Price per each	—	—	*	*
----------------	---	---	---	---

DOOR CLOSER STRENGTHS:

EN2 doors <851mm; EN3 doors <951mm; EN4 doors <1101mm
EN5 doors <1251mm; EN6 doors <1401mm; EN7 doors <1601mm

Concealed Door Closers



ITS96 Closer concealed in the door (non-handed)

Non-hold open:	EN2-4	Each
	EN3-6	Each
Hold-open:	EN2-4	Each
	EN3-6	Each
Slide Channel only:		Each
Hold-open module:		Each

Fixing lugs supplied with unit, please specify for timber or aluminium frames with your order:

52000105 for Timber

52000105

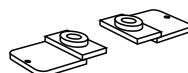

52000205



52000205 for Aluminium Frames



RTS85 Transom concealed door closer Art No.

Non-hold open unit only:	EN3	8500	Each
	EN4		
	EN5		
Hold open unit only:	EN3	8502	Each
	EN4		
	EN5		

*Specify size when ordering

Side load arm and channel	8530	Each
Floor pivot for side load – 27mm high	8550	Each
Cover plate for wooden frame application	RTS85W	Each

RTS85 - Typical Examples

Timber Doors

RTS85 Unit - Specify size and HO or NHO when ordering

Art 8550 Floor Pivot

Art 8530 Slide arm and Channel

RTS85W Cover Plate

Each
Each
Each
Each
Set

Aluminium Doors

RTS85 Unit - Specify size and HO or NHO when ordering

Art 8550 Floor Pivot

Art 8530 Slide arm and Channel

Each
Each
Each
Set

DOOR CLOSER STRENGTHS:

EN2 doors <851mm; EN3 doors <951mm; EN4 doors <1101mm

EN5 doors <1251mm; EN6 doors <1401mm; EN7 doors <1601mm

DOOR CONTROL

DORMA Groom Rack and Pinion - Door Closers



GR150 Slimline

Closing force: EN2-4

Power Adjustment : Position

Configuration:

Pull side - standard fixing

Push side - parallel arm fixing

Each

Each



GR200

Closing force: EN2-5

Power Adjustment : Position

Configuration:

Pull side - standard fixing

Push side - parallel arm fixing

Each

Each

DORMA Groom Concealed - Door Closers



GRE600

Closing force: EN2

Configuration:

Hold open

Non hold open

Each

Each



GRE630

Closing force: EN3

Configuration:

Hold open

Non hold open

Each

Each

DOOR CLOSER STRENGTHS:

EN2 doors <851mm; EN3 doors <951mm; EN4 doors <1101mm

EN5 doors <1251mm; EN6 doors <1401mm; EN7 doors <1601mm

Floor Springs Sets

BTS75 V/EN 2-5 - Floor Springs for Doors up to 1250mm wide and Max. 190Kg

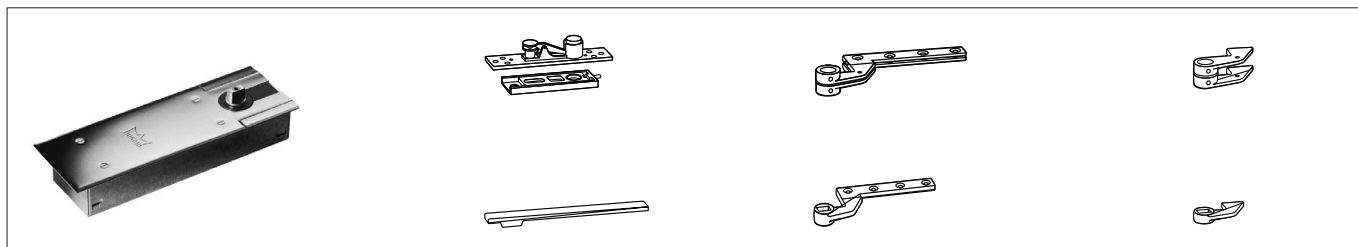

Single Action: Timber or Aluminium Doors

BTS75V unit only

Standard spindle

7510 S.S Cover plate

7411/56 Bottom strap

7411K/56E Top centre

NOTE: Please specify Hold-open or Non-hold open

Set

Double Action: Timber Doors

BTS75V unit only

Standard spindle

7510 S.S Cover plate

7421 Bottom strap

8062 Top centre

NOTE: Please specify Hold-open or Non-hold open

Set

Double Action: Aluminium Doors

BTS75V unit only

Standard spindle

7510 S.S Cover plate

8021 Bottom strap

8062 Top centre

NOTE: Please specify Hold-open or Non-hold open

Set

BTS60 EN3 Basic Floor Spring for doors up to 1000mm wide and MAX. 80kg doors



The DORMA Basic floospring has dual speed valves.

Max. 130 opening. Please specify Single or Double

Action, Hold-open or Non hold-open

Double Action Kit - Complete with mechanism, top centre and bottom strap for timber or aluminium doors

Single Action Kit - Single Action to follow soon

Set

DOOR CONTROL

Floor Springs Sets continued

BTS80/EN6 Floor Spring Sets - Floor Springs for Doors up to 1400mm wide and Max. 300Kg

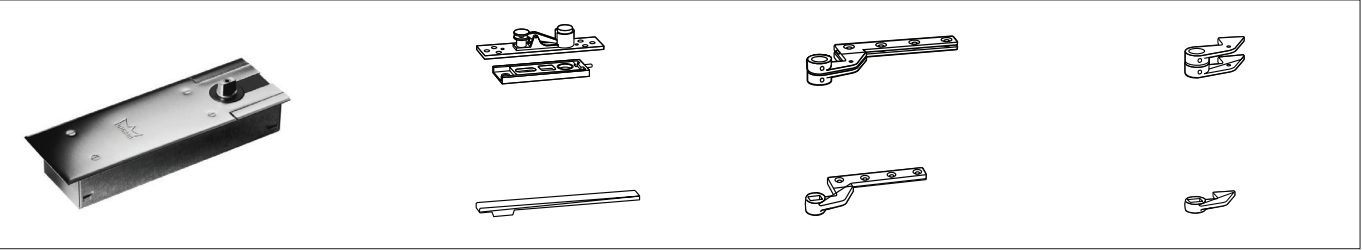

Single Action: Timber Doors No Cover Caps

- BTS80 unit only
- Standard spindle insert
- 7410 S.S Cover plate
- 7411/56 Bottom strap
- 7411/K56 Top centre

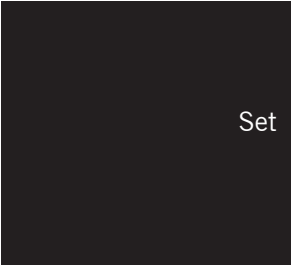

Set

Double Action: Timber Doors

- BTS80 unit only
- Standard spindle insert
- 7410 S.S Cover plate
- 7421 Bottom strap
- 8062 Top centre

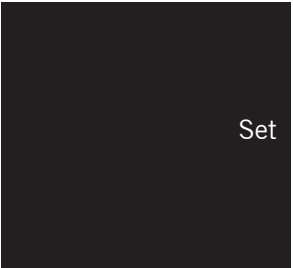

Set

Single Action: Aluminium Doors No Cover Caps

- BTS80 unit only
- Standard spindle insert
- 7410 S.S Cover plate
- 7456/1 Bottom strap
- 7411K/56E Top centre

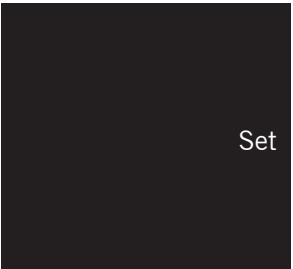

Set

Double Action: Aluminium Door



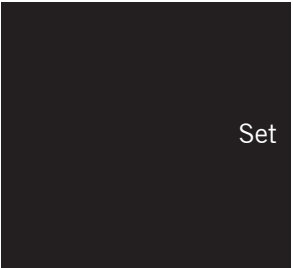





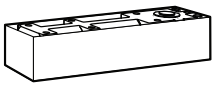
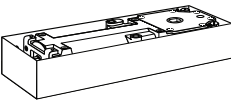

- BTS80 unit only
- Standard spindle insert
- 7410 S.S Cover plate
- 7422 Bottom strap
- 8062 Top centre

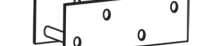
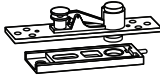
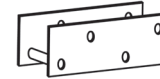

Set

NB BTS80 has optional multi-point hold open, no need to specify

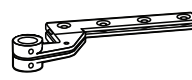
BTS Accessories

Floor Spring Mechanisms			
  	Floor spring unit only BTS 80/EN6 optional hold open - with spindle		Each
	Floor spring unit only BTS 75V - without spindle specify 90° hold open or non hold open		Each
	BTS 84 - with spindle 90° hold open or non hold open - with spindle		Each
Cover Plates			
     	S/Steel cover plate for BTS80	Art. No. 7410	Each
	Brass cover plates for BTS80	7410B	Each
	S/Steel cover plate for BTS75V	7510	Each
	Brass cover plate for BTS75V	7510B	Each
	S/Steel cover plate for BTS84	8410	Each
	Brass cover plate for BTS84	8410B	Each
Top centres - Double Action			
  	Standard, universal top centre with needle bearing	Art. No. 8062	Each
	All steel heavy duty top centre with needlebearing	8066	Each
	Clamp plate fitting	SP3	Each
Top Centre - Single Action			
  	Architectural top centre (see cover caps)	Art. No. 7411K/56E	Each
	Clamp plate fitting	SP4	Each
	Weld on top centre for steel doors	7431K	Each

DOOR CONTROL

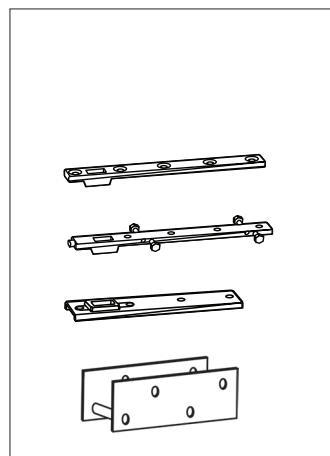

Bottom Straps - Double Action

	Art. No.	
Bottom strap for timber doors	7421	Each
Bottom strap for aluminium doors	7422	Each
Bottom strap for door less than 100kg	8021	Each
Clamp plate fitting	SP3	Each

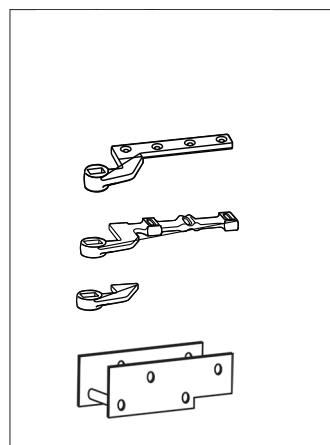

Bottom Straps - Single Action

	Art. No.	
Architectural bottom strap (see cover caps)	7411/56	Each
Special bottom strap for aluminium doors	7456/1	Each
Weld on strap for steel doors	7431	Each
Clamp plate fitting	SP4	Each

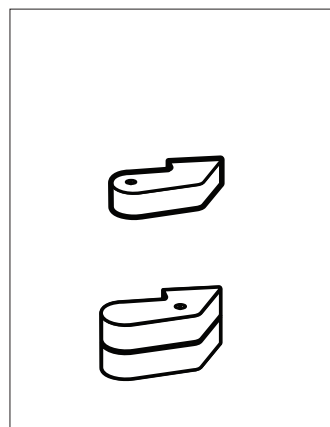





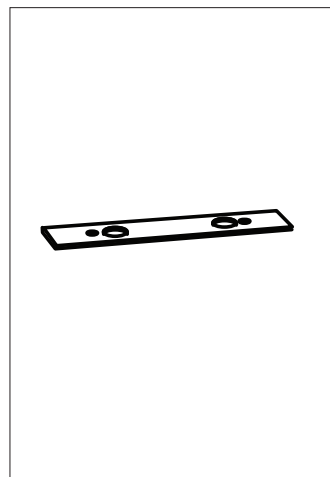





Cover Caps for Single Action Offset Fittings

	Art. No.	
Aluminium cover for bottom strap 7411/56 (handed)	7481	Each
Aluminium cover for top centre 7411K/56E	7483	Set



Sundry

	Art. No.	
Sealing compound for water resistance	2300	Each
Aluminium cover plate for 8062 top centre	8064	Each

  	Spindles		
	Standard Spindle Insert		Each
	Extended by 5mm		Each
	Extended by 7.5mm		Each
	Extended by 10mm		Each
	Extended by 12,5mm		Each
	Extended by 15mm		Each
	Extended by 20mm		Each
	Extended by 25mm		Each
	Extended by 30mm		Each
	Extended by 35mm		Each
	Extended by 40mm		Each
	Extended by 45mm		Each
Extended by 50mm		Each	
    	Floor Pivots		
	Pivot with ball bearing – doors up to 200kg	Art. No. 7471K	Each
	Pivot with ball bearing – doors up to 300kg	7471AX	Each
	Pivot with thrust roller – doors up to 300kg	7475AX	Each
	S/Steel cover for 7471	7470	Each
	Pivot for door up to 100kg	8550	Each
	 	Aluminium Hinge and Strap For Single Action Floor Springs	
Aluminium strap		Art. No. 7459	Each
Aluminium hinge		B36.1.2	Each
	Slide Channel For Floor Springs		
	Swing lever and slide channel – complete	Art. No. 7451-3N	Each



Panic Hardware

DORMA is able to offer a comprehensive range of high-quality panic hardware fittings with horizontal and vertical locking for doors in emergency exits and escape routes – applications in which safety, reliability and aesthetic value are indispensable requirements. DORMA's products cover in full the panic/escape hardware requirements that arise in publicly frequented facilities such as hospitals, universities and schools, shopping malls, hotels and commercial or residential buildings.

PANIC HARDWARE



PANIC HARDWARE - PHA Contur Series

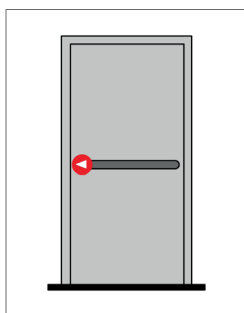

Single Door PHA 1 Point Locking

	Set No.	
1 Point locking - Single door 1000mm wide	PHA1/S	Set
1 Point locking - Single door 1300mm wide	PHA1/W	Set

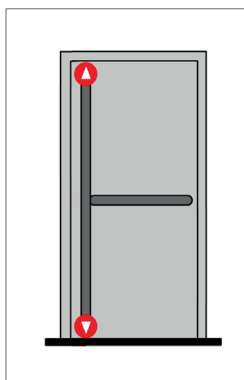

Single Door PHA 2 Point Locking

	Set No.	
2 Point locking - Single door 1000mm wide x 2265mm high	PHA2/S	Set
2 Point locking - Single door 1300mm wide x 2265mm high	PHA2/W	Set
2 Point locking - Single door 1000mm wide x 3200mm high	PHA2/L	Set
2 Point locking - Single door 1300mm wide x 3200mm high	PHA2/WL	Set

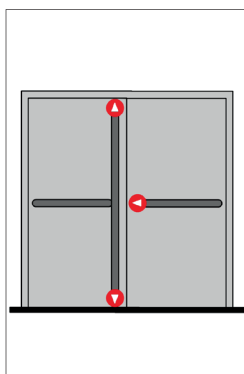

Double Door PHA 3 Point Locking

	Set No.	
3 Point locking - Double door 1000mm wide x 2265mm high	PHA3/S	Set
3 Point locking - Double door 1300mm wide x 2265mm high	PHA3/W	Set
3 Point locking - Double door 1000mm wide x 3200mm high	PHA3/L	Set
3 Point locking - Double door 1300mm wide x 3200mm high	PHA3/WL	Set

Accessories

25200060 PHA micro switch	Each
PHT3901 Exterior access lock with lever handle for profile cylinder	Each

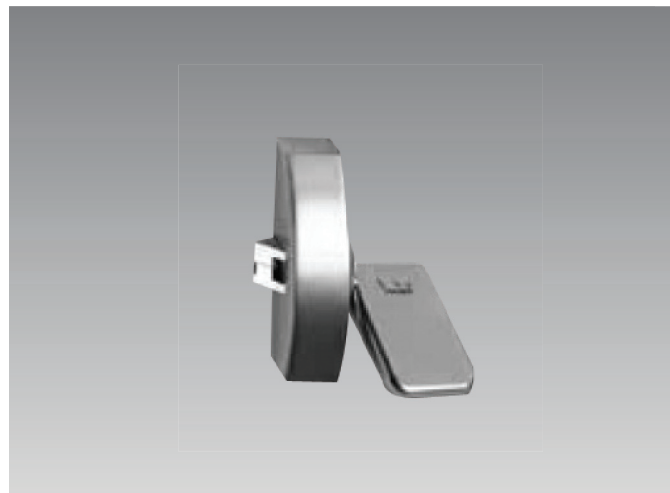

PANIC HARDWARE - PHB Contur Series

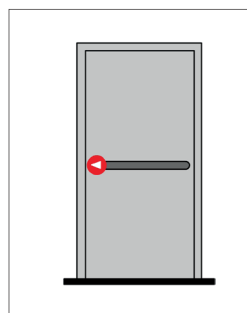

PHB Single Door 1 Point Locking

1 Point locking - Single door 1000mm wide

Set No.
PHB1/S

Set

1 Point locking - Single door 1300mm wide

PHB1/W

Set

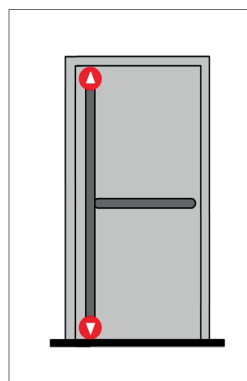

PHB Single Door 2 Point Locking

2 Point locking - Single door 1000mm wide x 2265mm high

Set No.
PHB2/S

Set

2 Point locking - Single door 1300mm wide x 2265mm high

PHB2/W

Set

2 Point locking - Single door 1000mm wide x 3200mm high

PHB2/L

Set

2 Point locking - Single door 1300mm wide x 3200mm high

PHB2/WL

Set

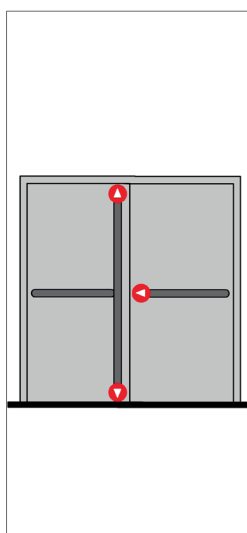

PHB Double Door 3 Point Locking

3 Point locking - Single door 1000mm wide x 2265mm high

Set No.
PHB3/S

Set

3 Point locking - Single door 1300mm wide x 2265mm high

PHB3/W

Set

3 Point locking - Single door 1000mm wide x 3400mm high

PHB3/L

Set

3 Point locking - Single door 1300mm wide x 3400mm high

PHB3/WL

Set

PANIC HARDWARE

PHA Series Panic Hardware Components

Art No.	Description	
2101	One point locking mechanism	Each
2201	Two point locking mechanism	Each
2104	Push bar for doors up to 1000mm wide	Each
2105	Push bar for doors up to 1300mm wide	Each
PHX02	Top and bottom locking latches	Set
PHX04	Top and bottom rods for 2270mm high door	Set
PHX05	Top and bottom rods for 3400mm high door	Set

PHB Series Panic Hardware Components

Art No.	Description	
3101	Touch bar mechanism for doors up to 1000mm long	Each
3103	PHB Touch bar mechanism for doors up 1300mm wide	Each
3103B	Touch bar mechanism for doors up 1300mm wide-Blanked	Each
PHX02	Top and bottom locking latches	Set
PHX04	Top and bottom rods for 2270mm high door	Set
PHX05	Top and bottom rods for 3400mm high door	Set

Accessories

25200060 PHA micro switch	Each
---------------------------	------

Panic Hardware Components



PHT3901

Exterior access lock with lever handle for profile cylinder

Each



PH2112

Push pad panic latch

Each

Easi-Exit Hardware



Contract range

XDL5760SV	Single Contract Push Bar Panic Latch 730 mm	Each
XCB5760SV	Single Contract Push Bar 2 Point Locking 730 mm	Each
XDL5760/ XCB5760SV	Double Contract Push Bar 3 Point Locking 1460 mm	Set
XIA5008		
XIA5009	Spare Vertical Rods 2450 mm	Each
XIF5001M	Spare Vertical Rod Guide	Each
XIA5010	Riv-Nut Fixing Screw Pack for Metal Doors	Pack
	Spare Set of Knurled Plugs for Vertical Rods	Set

AVAILABLE
WHILE
STOCK
LASTS



Modular range

XLL5760SV	Single Modular Push Bar Panic Latch 760 mm	Each
XLD5760SV	Single Modular Push Bar 2 point Locking 760 mm	Each
XLL5760/ XLD5760SV	Double Modular Push Bar 3 point Locking 1520 mm	Set
XPR5000/SV		
XPL5000V/SV	Pullman Rods and Covers 2450 mm	Set
XPL5000H/SV	Vertical Pullman Latch Set	Set
XCA5000SV	Horizontal Pullman Set	Set
XIF5003	Spare Push Bar 1170 mm	Each
	Fitting Components For Vertical Rods	Set

AVAILABLE
WHILE
STOCK
LASTS



Touch bar range

XIT5760/SV	Single Touch Bar Panic Latch 760 mm	Each
XID5760/SV	Single Touch Bar 2 Point Locking 760 mm	Each
XIT5760/ XID5760/SV	Double Touch Bar 3 Point Locking 1520 mm	Set
XPR5000/SV		
XPL5000V/SV	Pullman Rods and Covers 2450 mm	Set
XPL5000H/SV	Vertical Pullman Latch Set	Set
XIT5120/SV	Horizontal Pullman Latch Set	Set
XID5120/SV	Touch Bar Panic Latch 1300mm	Each
	Touch Bar 2 Point Locking 1300mm	Set

AVAILABLE
WHILE
STOCK
LASTS



Push pad

XIA5002SV Push Pad Latch	Each
--------------------------	------

AVAILABLE
WHILE
STOCK
LASTS



Outside access device

XIA5003SV Outside Access Device	Each
Includes cylinder	
Non mastered key	

AVAILABLE
WHILE
STOCK
LASTS

PANIC HARDWARE

Fire Door Equipment

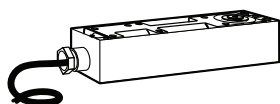

EMB80

Floor spring with electro-magnetic/Hydraulic hold-open device

EMB80 – 24 volts DC with cement case, adjustable latch action, and back check.

Size
EN4

Each

Specify LH, RH or double action
Accessories extra. Refer to page 50 and 51 for single or double action.

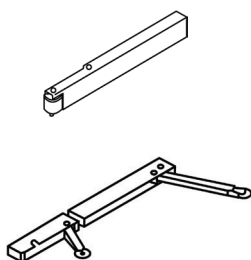

Sundries For Fire Doors

Carry bar for rebated doors where door selectors are used

MK 396

Each

Door selector:
Specify Size 1 for doors over 1600mm wide.
Specify Size 2 for doors of 1600mm and less.

SR 392

Each



EM Electro Magnets For Doors 24V DC

Wall mounted with black plate

EM 500G

Each

Wall flush mounted

EM 500U

Each

Wall mounted with release

EM 500A

Each

Push to release button – surface mounted

HT-AP

Each

Push to release button – concealed

HT-UP

Each

Adaptor frame for EM500 magnets

–

Each

Door mounted receiver plate for EM 100/500

MAG

Each

Door mounted with swivel joint

MAW

Each

Door mounted telescopic spring loaded

MAT

Each

Floor mounting bracket for EM 100

EM i

Each

Meeting the requirements of Fire Regulations



BS EN 1154 Controlled Door Closing Devices

This gives the minimum performance levels for door closing devices, in relation to door width and mass. It also classifies closers for general suitability for use on fire doors, safety in use, and corrosion resistance. Closers must complete 500,000 opening and closing cycles without loss of performance or significant wear. The standard requires that closers fitted to fire doors be no less than size EN 3. Adjustable closers must be able to achieve this as a minimum. All DORMA Door Closers are CE Marked to BS EN1154.



Building Regulations

Approved Document B in England and Wales, (Section 2 in Scotland and Part S in Northern Ireland) requires Third Party Fire Test Certification (such as CERTIFIRE). All DORMA door closers, locks and panic hardware have been fire tested and approved by CERTIFIRE to ensure that they are fit for purpose.



Doors closers and third party testing

CERTIFIRE is a third party certification authority originally set up by Warrington Fire Research and BSI. It specialises in certification for a wide range of passive fire protection products which includes fire doors and their hardware. To gain CERTIFIRE approval for use on a fire door:

- Items of door hardware must have been included in successful fire door tests
- They must be independently tested against the relevant BS EN or BS, to ensure their durability and safety
- They must be manufactured on quality assured production lines registered under an ISO 9000 regime

These three requirements give confidence to specifiers, regulating authorities and purchasers, that all relevant aspects of the product have been assessed.



Automatics

DORMA introduced Automatic sliding door operators to the South African market in the 1990s. Since then, Automatic swing door operators and revolving doors have been added to our portfolio.

DORMA South Africa is now able to offer the most comprehensive and widely varied range of sliding, swing and revolving doors. Precision German engineering, coupled with world class service offers our customers unrivalled peace of mind.

Automatic Sliding Door Operators



DORMA ES 200 Heavy Duty

The ES 200, equipped with the DORMA PowerDrive Technology, fulfilling every demand imposed on operators in terms of adaptability to different door width, door weight capacity and functionality.

Door panel weight maximum, single slider – 1 x 200kg

Door panel weight maximum, bi-parting slider – 2 x 160kg

Maximum track length – 6100mm

Powder coated or anodised finish

Battery backup and lock option (Fail safe – Fail secure)

Active 8 - Radar activation and A.I.R. safety curtain

Five position remote control programme switch



DORMA ES 200 Easy

Suitable for vastly differing applications can be combined with all customary door profiles. It offers a number of adjustment possibilities, has excellent operation characteristics and is easy to maintain.

Door panel weight maximum, single slider – 1 x 100kg

Door panel weight maximum, bi-parting slider – 2 x 85kg

Maximum track length – 6100mm

Powder coated or anodised finish

Battery backup and lock option (Fail safe – Fail secure)

Active 8 - Radar activation and A.I.R. safety curtain

Five position remote control programme switch



DORMA ES 75

DORMA offers a particularly cost-effective sliding door operator without compromising on quality. The ES 75 is a self-learning microprocessor controller which guarantees reliable operation, ensures dynamic smooth movements and fulfils the highest safety requirements according to all European and German standards.

Door panel weight maximum, single slider – 1 x 85kg

Door panel weight maximum, bi-parting slider – 2 x 75kg

Maximum track length – 6100mm

Powder coated or anodised finish

Eagle Radar activation

Micro Cell safety beam

Three position programme switch

Automatic Sliding Door Operators continued



DORMA CS80 MAGNEO

This innovative sliding door system, in combination with its automatic operator provides living spaces with a special flair exhibiting modern and elegant interior design. Thanks to its unobtrusive and timeless design, the CS 80 MAGNEO suits all designs and can be combined with glass or timber doors.

Door panel weight maximum, single slider – 1 x 80kg
Maximum track length – 2340mm
Powder coated or anodised finish
Radar activation option
Push & Go option



DORMA BST Curved Sliding Doors

DORMA BST Comfort Line automatic curved sliding doors are the perfect answer to providing entrance areas with a customised and aesthetically pleasing appearance.

Door panel weight maximum - 100kg
Powder coated or anodised finish
Emergency power supply module and lock option
Radar activation and A.I.R. safety curtain



DORMA FFT Folding Doors

If the door opening is narrow or if there is not much depth available – or both – then DORMA Automatic Folding Doors may well be the ideal answer. They ensure maximum utilisation of structural widths – with clear passage widths of almost the same dimension.

Clear passage width - 800mm up to 2000mm
Battery backup and lock option (Fail safe - Fail secure)
Radar activation and A.I.R. safety curtain
Five position programme switch

Automatic Swing Door Operators



DORMA ED 100

DORMA has developed a Low Energy swing door operator which provides easy and safe access for all users. The unit offers a range of operating modes which enable the door to be opened under power when required, and can be used as a conventional manual swing door at all other times. The ED 100 opens the door at precisely controlled speeds and forces, assuring safety for all users.

Door weight maximum – 100kg

Door width maximum – 1100mm

IRS safety curtain option



DORMA PORTEO

Automatic swing door assistant - Effortless opening and closing of swing doors up to a width of 1100 mm and a leaf weight of 80 kg, compact dimensions 60 x 530x 80 mm (H x W x D), particularly suitable for use in conjunction with narrow-stile and standard profile door systems, easy installation thanks to the “plug&go” supply.

Door weight maximum - 80kg

Door width maximum - 1100mm



DORMA ED 250

The ED 250 heavy duty swing door operator provides easy and safe access for all users. The unit offers a range of operating modes which enable the door to be opened under power when required and can be used as a conventional manual swing door at all other times. The robust drive of the ED 250 makes this unit suitable for the most demanding applications.

Door weight maximum – 250kg

Door width maximum – 1600mm

IRS safety curtain option

Revolving Doors



DORMA KTV Varioline

DORMA KTV doors are exceptionally versatile. Inside diameters from 2000 - 3400mm can be supplied. Standard fixed diameters of 3600 mm and 3800 mm are also available. Depending on the diameter, clear passage heights of up to 3000 mm can be achieved.



DORMA KTC Comfortline

Easy to operate and ideally suited to the requirements of wheelchair users, the DORMA KTC-2 raises accessibility and convenience to a new level. The wide range of functions ensures a high throughput capacity even during peak traffic periods. Fixed inside diameters of 3600, 4200 and 4800 mm are available.





DORMA Glass

The DORMA Glass Range provides the perfect complement to standard fully glazed systems, enhancing their visual attractiveness. Uncomplicated, easy to fabricate glass recesses, bores or simple clamping surfaces are all that is needed for installation and attachment. All our fittings and accessories are of modular design comprising the basic body, functional inserts and covers, high grade materials of solid construction ensure long service lifetimes.

GLASS AND ACCESSORIES

DORMA Glass - Sliding Door Solutions



AGILE 50

With its track rail height of just 50mm, the AGILE 50 - a sliding door system designed for lightweights up to 50 kg - is so slender that even small doors appear to be generously proportioned. Where space is limited, AGILE 50 provides a discrete solution ideal for both private and public applications, and is also suitable for wet rooms (EN 1670, Class 4). The clamp-type fittings and roller carrier unit for 8 to 10 mm glass are concealed within the aluminium track profile and no glass preparation is required. Easy wall installation, almost silent operation, and the precise latching of the door thanks to a special stop assembly, make the AGILE 50 the perfect solution.



AGILE 150

Sliding glass doors provide huge space saving benefits, minimalist design and combined with proven roller technology, ensure that even large doors can be operated smoothly and with ease.

The AGILE 150 operational mechanism is completely concealed in the track, which measures only 63mm high, enabling sliding glass doors to retain their minimalist aesthetics. The clamp fitted roller means that no glass preparation is required. Just two maintenance-free clamp carriers can support glass of up to 150kg in weight.



RSP 120

RSP 120 system is available for double panel sliding doors. It's two visible and maintenance free roller carriers are rated to support glass panels up to 120kg in weight.



DORMOTION

Whether due to temper, haste or carelessness – every now and then, doors get slammed. Already renowned for its robustness, the AGILE 150 as well as MSTS sliding door system now offers added convenience with the DORMOTION cushioning feature. No matter if the door is opened and closed with a little too much gusto, just a few centimetres before the end of its travel path – in both directions – the sliding panel on its roller carrier is gently cushioned and then smoothly drawn, spring-aided through to its end position. The system works with whatever manual force is applied to the door and once the door has been opened or closed, an end stop holds the panel in place – eliminating both uncontrolled fallback and also the problem of incomplete closure. That means increased safety and even more living comfort.

DORMA Glass - Sliding Door and Pivot Door Fittings



RSP80

RSP 80 system is available for single panel sliding doors. It's two visible and maintenance free roller carriers are rated to support glass panels up to 80kg in weight. During both opening & closing cycles the doors are gently decelerated by a grip type buffer in their end positions.



MANET Sliding Door

For faster planning the MANET COMPACT System from DORMA is now available in kit form, with a choice of six different combinations and designs. Complete with all necessary fixtures and fittings, the products come in an attractive boxed presentation



Patch Fittings

DORMA EA patch fittings are characterised by their slim, neat shape and skillfull hinge design. This comprehensive range of fittings allows the transparent elegance of single-action doors to reach their full potential - whether hung in frames or integrated in toughened glass assemblies.

Easy glass preparation secure fixing: DORMA-Glas has an intimate knowledge of the special properties of glass as a building material. This has led to the design of fittings requiring only minimal glass preparation - a quick and easy cut out with additional holes.



BEYOND Pivot

Safe, functional and extremely attractive, DORMA BEYOND is a unique system for glass doors. There is no risk of pinched fingers with swing doors.

The pivot point is located centrally in the glass axis and directly at the glass edge to ensure maximum safety and stability, and the slim, round profile provides a modern design. Suitable for 8 to 10 mm glass and doors weights up to 80 kg, the system has alternative options of either a continuous pivot rod, or smart, short rod.

GLASS AND ACCESSORIES

Pivot Doors continued



ARCOS Fittings

With its broad spectrum of basic types and variants, the DORMA ARCOS Universal range of patch fittings enables the realisation in toughened glass of almost any conceivable design. Toughened glass assemblies can be provided with fixed parts in widely differing arrangements - with corner fittings or fin fittings at different angles, and with double or single-action doors in single-leaf or double-leaf designs.



VISUR

All-glass double-action doors without any visible fixings? Meet DORMA VISUR, a system patented for DORMA that secures double-action glass doors without the need for any visually disruptive functional elements. This absence of fittings means that the all-glass double-action door will match any room style.



Rail

DORMA TP/TA door and side panel rail coordinate in design, dimensions and finishes with all DORMA patch fittings. This creates the opportunity to specify fittings for the assembly which provide maximum protection and effective sealing of the lower glass edges. The provision of door rails allows the installation of extremely heavy-duty and wide doors. The robust base rails are screwed together from alternate sides of the door at 150 mm centres. This makes unauthorised removal of the rail virtually impossible. All door rails are available with integral locks, prepared for profile cylinders and with security rosettes, or prepared for certain lever locks.

DORMA-Glas has an intimate knowledge of the special properties of glass as a building material. This has led to the design of rails requiring no glass preparation – no holes, no cut-outs. Carefully considered and positive measures have been taken to create the maximum clamping surface with optimum clamping efficiency. Quality materials and thorough workmanship mean that DORMA's TP/TA rails have the features necessary to meet the most demanding of specifications.

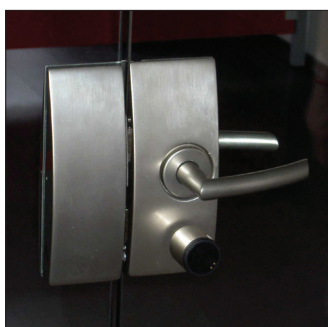

XS Cylinder

The DORMA XS cylinder is the new multi-talent for electronic master key and access control systems. Depending on requirements, the same component can be used as a double cylinder with unidirectional and bi-directional (also with differentiated authorisations) electronic access control, as an electronic single (half) cylinder, or as an electronic cabinet lock.

Hinged Doors

STUDIO



Classic

Designed for demanding specifications, the accessories in the DORMA Studio range will give reliable service in busy environments. The range of locks, levers and hinges is wide enough to offer plenty of scope for design opportunities. In addition to the standard aluminium finishes some articles are also available with cover caps in stainless steel or brass.

Rondo

DORMA Studio-Rondo have a charm and neatness in their simple, uncluttered lines that serves to enhance the inherent beauty and character of tempered glass doors. The extended colour options provide a wide range of creations.



Gala

DORMA Studio-Gala emphasizes the complete harmonic shape of locks and handles in a superior ambience.



Junior

Designed for demanding specifications, the accessories in the DORMA Junior-Office range will give reliable service in busy environments. The range of locks, levers and hinges is wide enough to offer plenty of scope for design opportunities. In addition to the standard aluminium finishes some articles are also available with cover caps in stainless steel or brass.

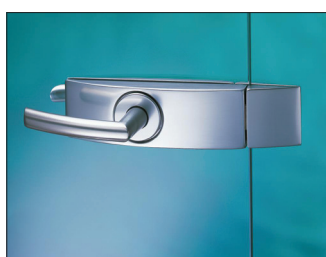

ARCOS

With its broad spectrum of basic types and variants, the DORMA ARCOS Universal range of patch fittings enables the realisation in toughened glass of almost any conceivable design. Toughened glass assemblies can be provided with fixed parts in widely differing arrangements - with corner fittings or fin fittings at different angles, and with double or single-action doors in single-leaf or double-leaf designs.



TENSOR Double Action Hinge

TENSOR double-action door hinges can be fixed directly to the masonry or to a non-rebated frame. In the case of "glass-to-glass" model, the double-action door is hung from a fixed toughened glass side screen.

At 90°, the TENSOR system holds the door firmly and securely in position. Once pushed in the closing direction, the spring mechanism of the TENSOR fitting takes over, operating from an angle of 80°. The door closes quickly and securely. And even at an opening angle of 2°, the torque of 10 Nm created is sufficient to keep the door conveniently in its closed position.

GLASS AND ACCESSORIES

Structural Fittings

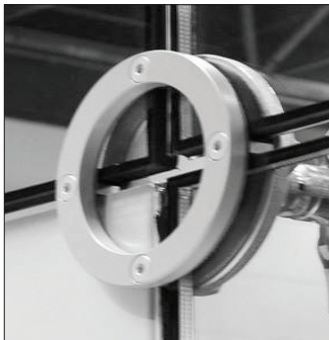

LOOP

Suitable for internal and external, single or double glazed walls, LOOP is a new innovative solution that clamps glass panels and therefore requires no drilling or machining of the glass.

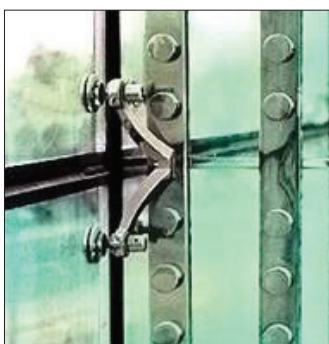

FIN Spider

The main façade glass panels are suspended from a beam or slab by means of concealed clamps. Lateral support is provided by tempered glass fins of various design, thickness and configurations, independently clamped to the structure, while allowing for differential movement against the main glass facade. High span façade require the glass fin to be installed in sections held together by stainless steel splice joints.



MIRAGE Pool Fence

All DORMA solutions rely on hydraulic operation ensuring that at all times gate motion is under full control, and positive engagement of the locking mechanism is achieved. Centered above the market leading DORMA BTS Floor Springs Series, our solutions offer complete hydraulic gate control, self closing and latching functionality, and as a result maximum safety and peace of mind.



V Spider

The DORMA V Series of Spider Fittings allows for maximum creative flexibility, while presenting a unique and innovative design, unparalleled quality and superior performance. Supplied in variants ranging from one to four arm configuration, and formed from the highest quality 316 Grade SS, all castings are TUV Certified ensuring superior quality and performance.



Canopies

The MIRAGE Entrance Canopy Series of fittings allows for maximum creative flexibility, while presenting simple packaged set solutions. Supplied in packaged sets to suit either Single Canopy or Double / Continuous Panel configurations for longer runs, and formed from the highest quality 316 Grade SS. Designed to accommodate Laminated Safety Glass in 13.52 or 17.52mm thickness', and with optional solutions to suit 21.52mm Glass and beyond.

Structural Fittings continued

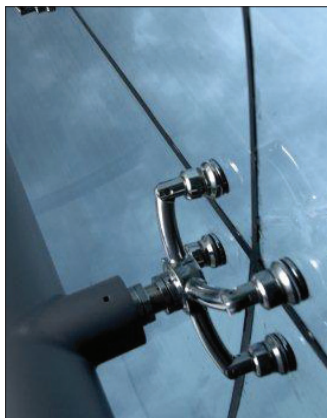

MANET Spider

The MANET CONSTRUCT system uses the distinctive MANET countersunk fixing design and consists of three main elements; single point fixings, the spider and connection components. The MANET CONSTRUCT EV load bearing single point fixings suit a wide range of applications and are available with either a countersunk or clamp-head detail for attachment either to the building substructure or MANET CONSTRUCT SPIDER. Suitable for straight lined or segmented facades and circular configurations with curved glazing, the MANET CONSTRUCT Spider is available with one to four arms. The articulated spider hub benefits from three-dimensional movement that helps compensate for building tolerances.



RODAN

The RODAN range includes both tie rods and glass clamp mountings to create facades, roofs and canopies, or simply to truss steelwork where additional strength is required. Round section rods and fork end pieces of the RODAN tie system form versatile components that can be ideally complemented by a hub and coupler system.

The RODAN glass clamp mountings securely hold the glass sheet in place, each being tailored to solve a project-specific task in terms of glazing installation and compensation of tolerances. DORMA RODAN provides a wide spectrum of connection elements that give freedom to create aesthetic solutions for lightweight, transparent architecture



C Spider

The DORMA C Series structural spider fitting features fully concealed fixings. It allows for maximum creative flexibility with exceptional quality and performance. Coupled with a variety of disc and countersunk point fixings, the series allows for the seamless integration of energy-efficient glass or double-glazed solutions to even the most complex of structures.

Easily identifiable by its unique curved arm and fully concealed fixing bases, the spider casting creates an interesting design feature. All DORMA C Series spider fittings are formed from the highest-quality 316 grade stainless steel, and are independently tested to ensure superior quality and performance.



Balustrades

Suited to an immensely broad range of applications, and made wherever possible from 316 grade stainless steel, the MIRAGE range of Pool and Balustrade fittings are amongst the very best available.

The Series is suited to a wide variety of applications, with comprehensive solutions for both chemset and surface mounted installation. Independently tested to comply with the requirements of AS1926.1-2007, the fitting is supplied with the peace of mind that can only come from DORMA's worldwide warranty backup, technical support and product quality.

GLASS AND ACCESSORIES

Sliding Stacking Doors



HSW

By providing the large glazed areas with top and bottom rails with finished covers add harmony to the overall appearance. The door closer is also integrated as a concealed unit for the ultimate in aesthetic perfection. HSW-ARCOS with the ITS 96, size 24, is currently the only product on the market to offer such an invisible solution - a system that keeps the lines smooth and uninterrupted. The top and bottom door rails also contribute to an integrated overall appearance in which the sliding, pivoting, and double action panels are effectively incorporated.



FSW

Same construction and functional characteristics as HSW, however panels are articulated by hinges, and can be from 2 to 8 panels.



MST5 5000 Vario

The DORMA multifunctional sliding door system is a genuine all-rounder. It can divide and connect rooms, or hide storage space; it can be stored away in a wall recess, fitted to the ceiling or in front of the wall.

There are almost no design restrictions. Beside other materials with a thickness of 4-10 mm first of all glass should be used as infill panels. Built as either toughened safety glass or laminated glass it is available in thicknesses of 6 and 8 mm. The design options range from neutral to bright colours, from translucent to opaque. Moreover glass is an easy-care material. Visual divisions of the door areas are possible using attractive sash bars. A wide range of accessories is available for even greater comfort, including soft closers, stoppers and sealing brushes.

GRAL - Shower Fittings



BH200

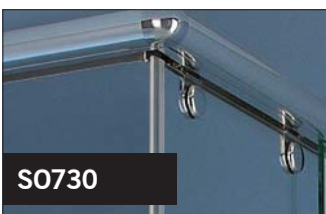

S0730

The GRAL range of fully glazed shower systems boast a broad spectrum of standard solutions distinguishable by their sophisticated design, high functionality and extensive application suitability.

The portfolio is extremely comprehensive, offering solutions for almost every conceivable situation: square or pentagonal shower cubicles, round cubicles with curved glass panels – the possibilities are endless. A wide range of folding, sliding and pivoting doors can be integrated as customised solutions.



B0415

GLASS AND ACCESSORIES

DORMA GLASS: Rails for Toughened Glass

Standard 76mm	Mill	Natural	Bronze	Brass	Brushed/Polished Stainless
≤750mm Bottom rail (no lock) (BTS insert included)	RAIL 1	RAIL 2	RAIL 3	RAIL 4	RAIL 5
≤1000mm Bottom rail (no lock) (BTS insert included)	RAIL 6	RAIL 7	RAIL 8	RAIL 9	RAIL 10
≤1200mm Bottom rail (no lock) (BTS insert included)	RAIL 11	RAIL 12	RAIL 13	RAIL 14	RAIL 15
≥1200mm ≤1500mm Bottom rail (no lock) 7421 strap included	RAIL 16	RAIL 17	RAIL 18	RAIL 19	RAIL 20
≤750mm Bottom rail (With lock) (BTS insert included)	RAIL 21	RAIL 22	RAIL 23	RAIL 24	RAIL 25
≤1000mm Bottom rail (With lock) (BTS insert included)	RAIL 26	RAIL 27	RAIL 28	RAIL 29	RAIL 30
≤1200mm Bottom rail (With lock) (BTS insert included)	RAIL 31	RAIL 32	RAIL 33	RAIL 34	RAIL 35
≥1200mm ≤1500mm Bottom rail (With lock) 7421 strap included	RAIL 36	RAIL 37	RAIL 38	RAIL 39	RAIL 40
≥750mm Top rail (no lock) (Top centre pivot included)	RAIL 41	RAIL 42	RAIL 43	RAIL 44	RAIL 45
≤1000mm Top rail (no lock) (Top centre pivot included)	RAIL 46	RAIL 47	RAIL 48	RAIL 49	RAIL 50
≤1200mm Top rail (no lock) (Top centre pivot included)	RAIL 51	RAIL 52	RAIL 53	RAIL 54	RAIL 55
≤1500mm Top rail (no lock) (Top centre pivot included)	RAIL 56	RAIL 57	RAIL 58	RAIL 59	RAIL 60
≤750mm Top rail (With lock) (Top centre pivot included)	RAIL 61	RAIL 62	RAIL 63	RAIL 64	RAIL 65
≤1000mm Top rail (With lock) (Top centre pivot included)	RAIL 66	RAIL 67	RAIL 68	RAIL 69	RAIL 70
≤1200mm Top rail (With lock) (Top centre pivot included)	RAIL 71	RAIL 72	RAIL 73	RAIL 74	RAIL 75
≤1500mm Top rail (With lock) (Top centre pivot included)	RAIL 76	RAIL 77	RAIL 78	RAIL 79	RAIL 80
≤500mm Sidelight (Filler rail included)	RAIL 81	RAIL 82	RAIL 83	RAIL 84	RAIL 85
≤750mm Sidelight (Filler rail included)	RAIL 86	RAIL 87	RAIL 88	RAIL 89	RAIL 90
≤1000mm Sidelight (Filler rail included)	RAIL 91	RAIL 92	RAIL 93	RAIL 94	RAIL 95
≤2000mm Sidelight (Filler rail included)	RAIL 96	RAIL 97	RAIL 98	RAIL 99	RAIL 100
≤3000mm Sidelight (Filler rail included)	RAIL 101	RAIL 102	RAIL 103	RAIL 104	RAIL 105

Rails prepared for sliding doors
RTS insert for top rails

100mm rail available on request

R additional charge
R additional charge

GLASS AND ACCESSORIES

DORMA GLASS: Accessories for Toughened Glass

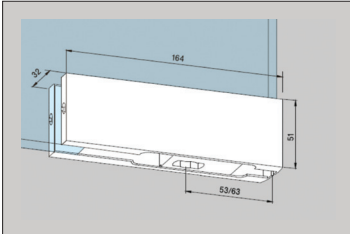

PT 10 Bottom Patch

03.100

With insert for DORMA floor spring spindle, or round pivot
14mm Ø

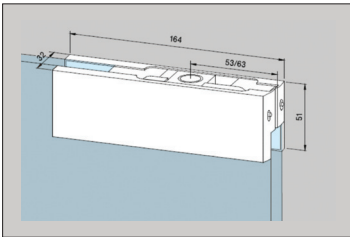

PT 20 Top Patch

03.110

With plastic socket for top pivot 15mm Ø

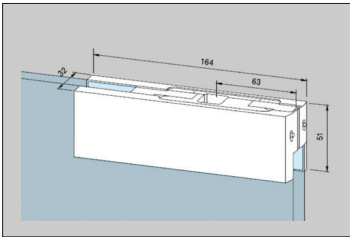

PT 22 Top Patch

With insert for DORMA RTS

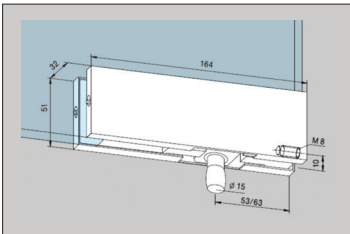

PT 30 Overpanel Patch

03.120

With pivot 15mm Ø, with M 8 tapped hole at side

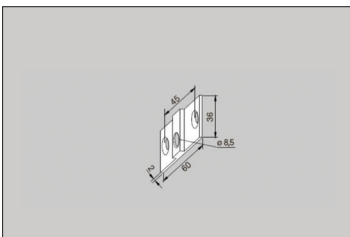

PT 34 Overpanel Patch

03.128 and 03.120

With pivot 15mm Ø with M8 tapped hole at side and fixing plate

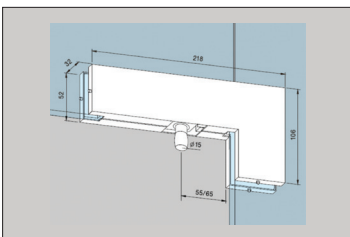

PT 40 Patch

03.140

For overpanel and side panel with pivot 15mm Ø

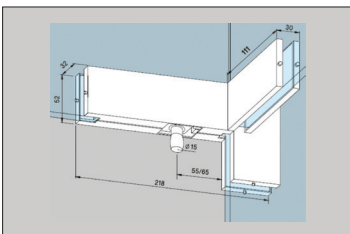

PT 41 Patch

03.163

For overpanel and side panel, with fin fitting inside, with pivot
15mm Ø

DORMA GLASS: Accessories for Toughened Glass

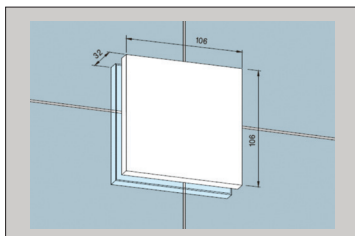

PT 80 Connector

03.170

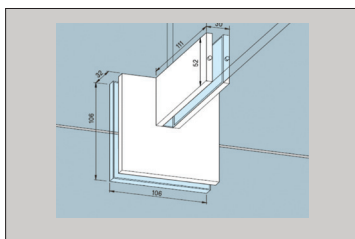

PT 81 Connector

03.175
with fin fitting

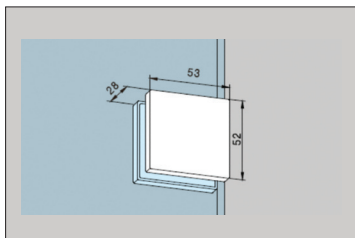

PT 90 screw on fitting

07.021

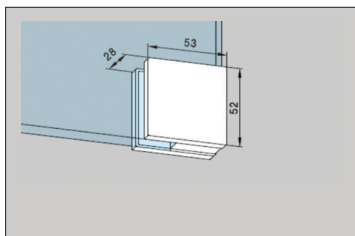

PT 91 Corner Fitting

07.023

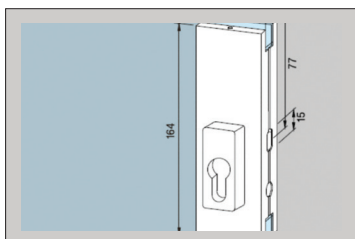

US10

03.206

Upper and lower corner patch lock

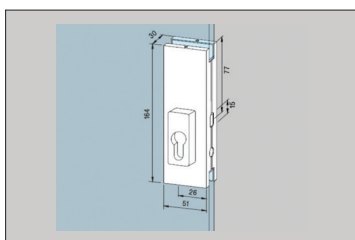

US20

07.03.215
Centre lock

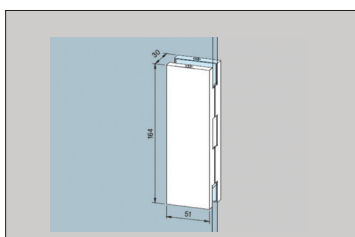

GK50

03.224

Centre keep for double doors



MSTS 5000 Vario



MANET

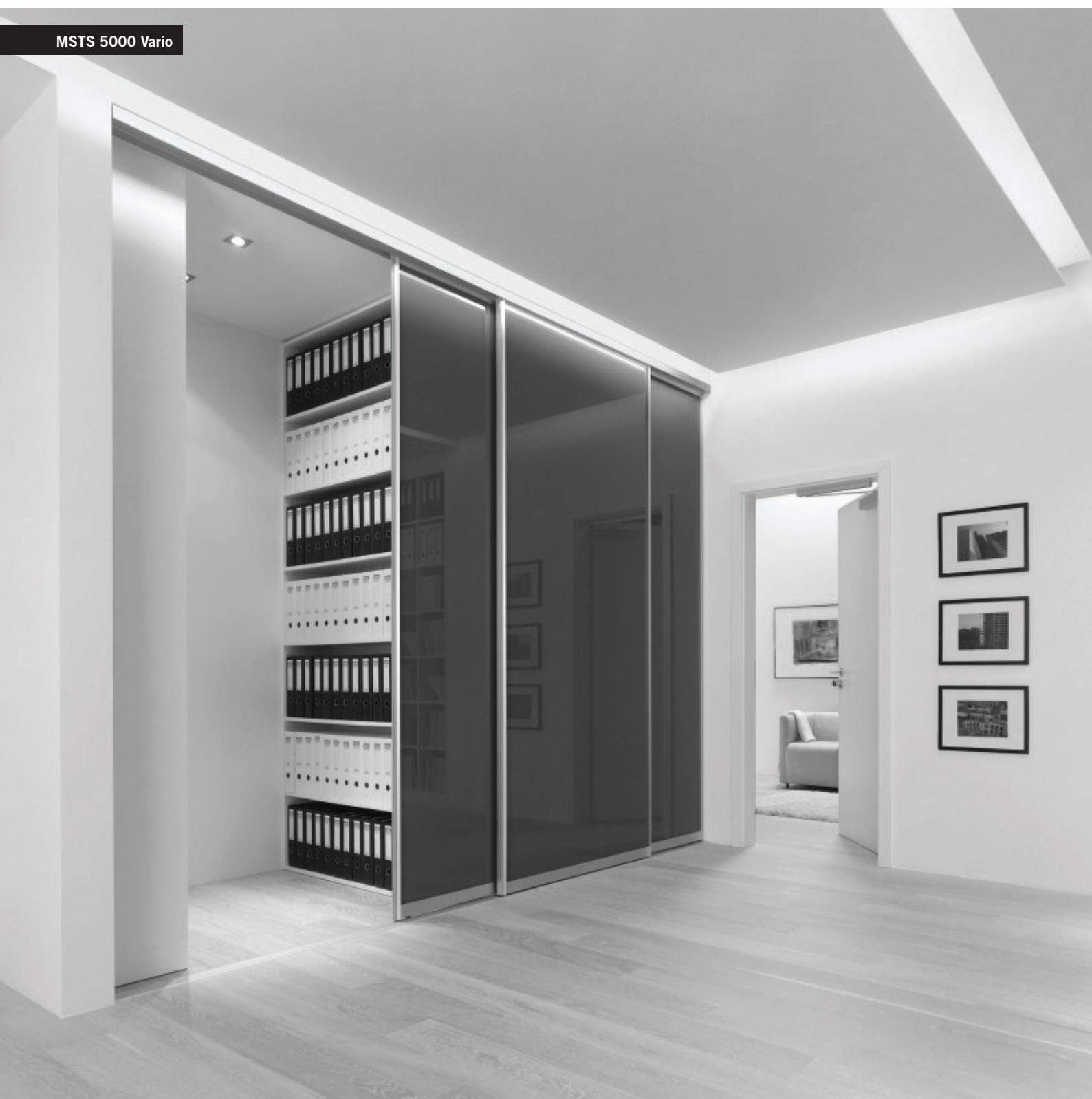

MSTS 5000 Vario

DORMA Interior

As a partner to architects, specifiers, fabricators and installers, DORMA shows how spatial aesthetics and functionality can be united within sophisticated design solutions. DORMA technology impresses through its quality, convenience and design – enhancing many spheres of life worldwide, for more than 100 years. And not infrequently at the best addresses as well.

The Interior Concept by DORMA demonstrates how multifaceted room design can be – today and into the future. Discover with us how a home can be transformed into an oasis of comfort, how a restaurant can be a source of inspiration or how hotel architecture can massage the soul.

INTERIOR

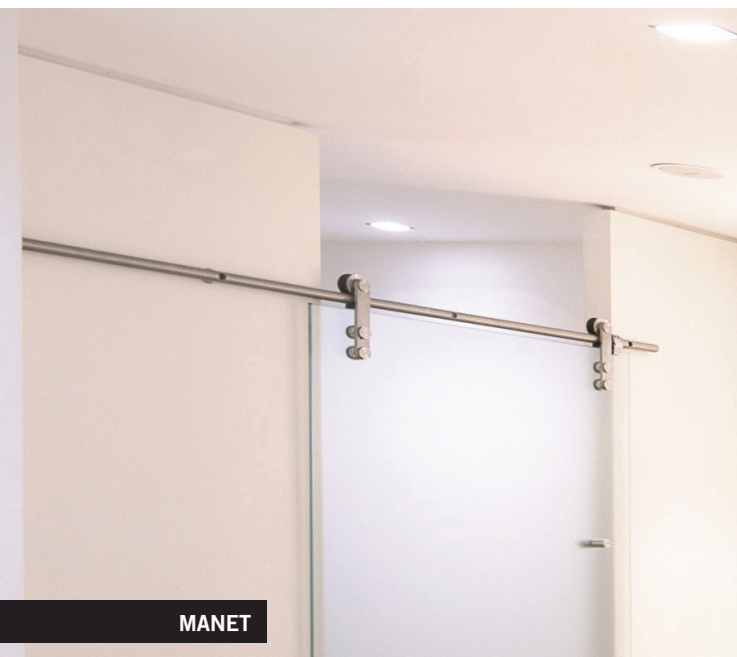

MANET



TENSOR



FSW

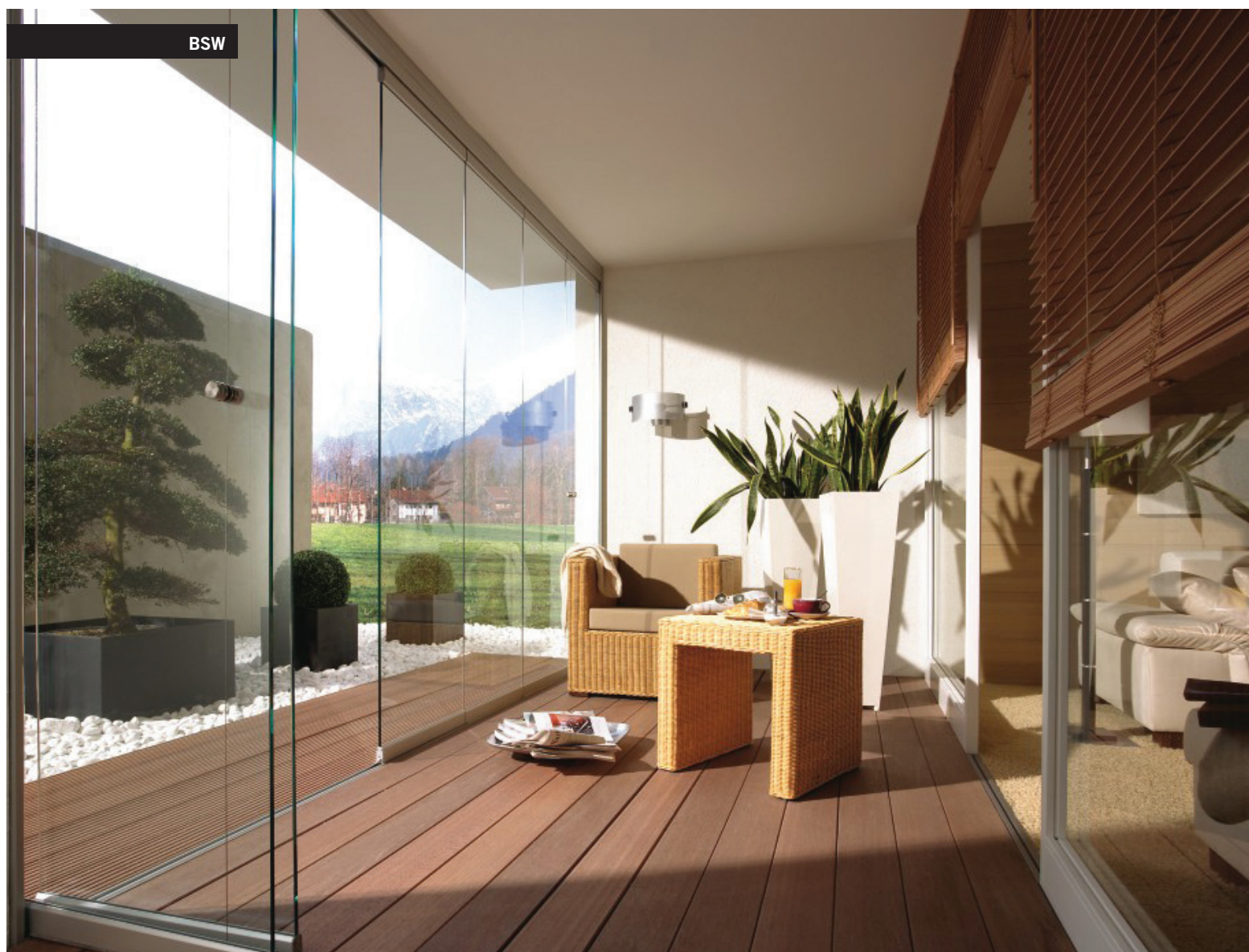
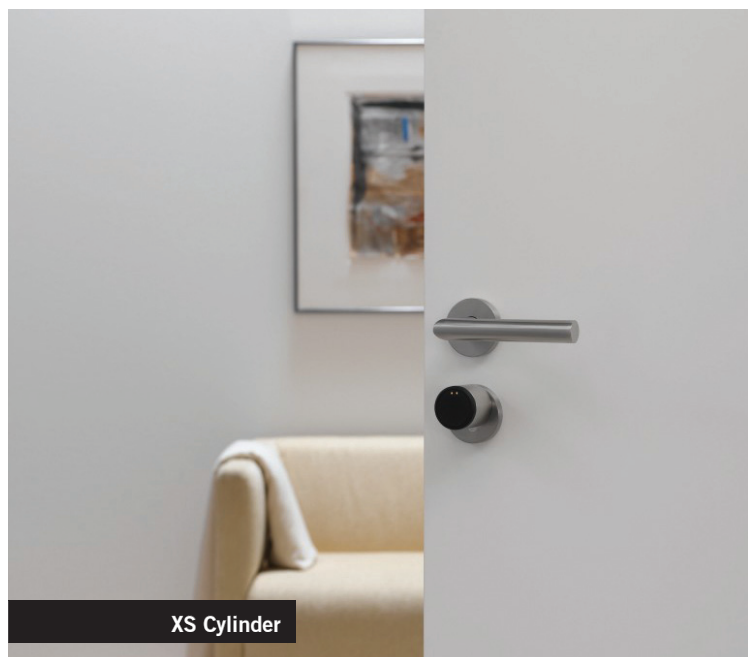

CONDITIONS OF SALE

Conditions of Sale

1. Definitions

- 1.1 "The Company" means DORMA South Africa (Pty) Ltd.
- 1.2 "The Purchaser" means the party who has placed an order with the Company, or any person with whom the Company contracts as a result of any offer to purchase goods from the Company, and includes the Purchaser's representatives, successors and permitted assigns.
- 1.3 "Contract" means any contract or agreement arising out of the acceptance of any offer, whether such a Contract arises as a result of:
 - 1.3.1 an offer made by the Company and accepted by the Purchaser; or
 - 1.3.2 an offer made or order placed by the Purchaser and accepted by the Company; or
 - 1.3.3 an offer made or order placed by the Purchaser in response to the quotation from the Company.
- 1.4 "Products" (finished goods) means the subject matter of the Contract.

2. General

- 2.1 These terms and conditions shall apply to any Contract in terms of which the Company agrees to sell any products, to the exclusion of any terms and conditions which the Purchaser may seek to make applicable.
- 2.2 No alteration or variation of these terms and conditions shall be of any force and effect, unless expressly agreed to in writing by the Company and signed by an authorised representative of the Company and the Purchaser.
- 2.3 The acceptance of orders is subject to the availability of the Products at date of acceptance.
- 2.4 A Contract shall come into existence when the Company accepts an order for Products placed by the Purchaser or when the Purchaser accepts any offer to sell, or quotation for Products marketed by the Company by conveying such acceptance, in writing transmitted by facsimile, e-mail or delivered by hand or post.
- 2.5 In the event of any offer or order or acceptance of an offer or order by the Purchaser being made or given on the Purchaser's official order form, the Purchaser shall be stopped from denying the validity thereof, notwithstanding the fact that such official order form may have been given or signed by a person not authorised thereto by the Purchaser.
- 2.6 The Company will not enter in Contracts which are less than R2 750 (two thousand seven hundred and fifty Rand) in value. Exceptions may be granted at the discretion of the Company.

3. Purchase Price And Payments

- 3.1 The purchase price payable by Purchaser for the Products shall be the company's listed price for such products at the date of despatch of the products, unless otherwise agreed to in writing by the Company.
- 3.2 The purchase price does not include Value Added Tax which shall be paid by the Purchaser in addition to the purchase price.
- 3.3 The Company reserves the right to vary its listed prices from time to time without notice to the Purchaser.
- 3.4 In instances where the Company's listed prices are varied in accordance with 3.3 above between the date of the Contract and the date of the delivery of the Products then the Purchase price for such Products will be determined according to the Company's listed price, as varied, applicable on the date of such delivery.
- 3.5 The purchase price is payable, without deduction or set off of whatever nature, within 30 (thirty) days of the date of statement, unless otherwise agreed to in writing by the Company.
- 3.6 Should the Purchaser fail to make any payment on due date, then all amounts outstanding, from whatever cause, whether or not the date for payment thereof has arrived, will immediately become due and payable by the Purchaser to the Company.
- 3.7 Any amount not paid by the Purchaser to the Company on due date shall bear interest from due date to date of final payment at the maximum rate permissible from time to time, in terms of the Usury Act Number 73 of 1968 (as amended), or any other applicable legislation.
- 3.8 In the event of action being instituted by the Company against the Purchaser for the enforcement of the Company's rights in terms of any contract, the Purchaser shall be obliged to pay the Company's cost for such action on an attorney and own client's scale, including any collection commission payable in terms of Law.

4. Discounts

- 4.1 Prices are not subject to any discounts unless otherwise agreed to in writing by the Company.
- 4.2 The Company may at its discretion offer a discount of 3% (three percent) on accounts settled within 30(thirty) days of the date of statement. Should any queries exist, these must be communicated in writing within 14 days of statement date, so that these can be resolved timeously and not jeopardise any settlement discounts that may be taken thereon.
- 4.3 If any discount is agreed to, it shall only be allowed if payment is received by the Company on due date and shall only apply to the Company's list price for the Products.

Conditions of Sale continued

5. Delivery

- 5.1 CARRIAGE: Normally carriage will be for the Purchaser's account. Until further notice however, the Company will pay normal goods transport to the Purchaser's Business premises on all consignments, provided that the destination is the Purchaser's own premises and that this is within the Republic of South Africa, Botswana or Namibia. Carriage costs for automatic door controls will be for the Purchaser's account.
- 5.2 Should the Company be requested by the Purchaser to effect delivery of the Products by an alternative method, any increase in the cost of effecting such an alternative method of delivery shall be for the Purchaser's account.
- 5.3 Notwithstanding any provision in the Contract to the contrary, the Company's obligation to deliver the products shall in all cases be subject to:
 - 5.3.1 the availability of the Products,
 - 5.3.2 the timeous receipt by the Company of any and all instructions required by the Company for the execution of the Contract.
- 5.4 WEIGHT: The goods to be dispatched to the customer shall be packed and weighed by the company at its place of dispatch. The packed weight shall be marked on the packaging. Should the Buyer elect not to weigh the goods on receipt then he accepts the contents as declared by the Company. No claims for short delivery will be entertained unless the Buyer can prove that the goods delivered are not of the weight declared on the packaging.

6. Risk

- 6.1 In the event of deliveries being effected by a recognised carrier then the risk in and to the Products shall pass to the Purchaser upon delivery thereof by the Company to each recognised carrier/depot.
- 6.2 If more than one delivery is to be made in terms of a Contract, then the provisions of this clause 6 apply to each delivery.
- 6.3 Should the Purchaser elect to have delivery effected by an alternative method in terms of clause 5.3 then the risk in and to the Products so delivered shall pass to the Purchaser upon despatch of such goods from the Company's premises.

7. Retention Of Ownership

Ownership of Products sold in terms of the Contract shall remain vested in the Company and shall not pass to the Purchaser until the purchase price is paid in full, and until such payment has been made, the aforementioned Products shall not in any way be hypothecated or pledged. Where the Products are to be stored at leased premises the Purchaser hereby undertakes promptly to inform the Lessor that the Company has retained the right of ownership over all Products, which are the subject matter of the Contract.

8. Disclaimer

- 8.1 The Company shall under no circumstances be liable for any loss of profit or any damages whether direct or indirect, consequential or otherwise, sustained by the Purchaser arising from any cause whatsoever including any damages arising as a result of the negligence of the Company, its servants, agents and sub contractors save that the Company shall be liable for a period of 1 (one) year to replace defective Products.
- 8.2 Insofar as any of the Company's obligation in terms of the Contract are carried out by its servants, agents or sub-contractors, the provisions of paragraph 8.1 are stipulated also for their benefit.
- 8.3 The Purchaser shall not have any claim of any nature whatsoever against the Company for any failure by the Company to carry out any of its obligations under the Contract as a result of force majeure, including but without being limited to any strike, lock-out, shortage of labour or materials, delays in transport, accidents of any kind, any default or delay by any sub-contractor or supplier of the company, riot, political or civic disturbances, the elements, any act of any State of Government, any delay in securing any permit, consent or approval required by the Company for the supply of Products under the Contract or under any other authority, or any other cause whatever beyond the Company's control.

9. Warranties And Claims

- 9.1 All Contracts are executed by the Company without any warranty, express or implied, that the Products will be suitable for use for any specific purpose, or under any specific conditions or under abnormal or unusual conditions or circumstances, notwithstanding the fact that such purpose, conditions or circumstances may be known to the Company. No representation is made nor warranty given to the Purchaser as to the performance of other qualities of the Products sold.
- 9.2 The Company retains the right to vary or alter the specifications of the Products without notice, save that such varied or altered specifications will not, without the Purchaser's consent (which may not be unreasonably withheld) be applicable to Contracts already in existence.

CONDITIONS OF SALE

Conditions of Sale continued

- 9.3 The Purchaser shall have no claim of any nature whatsoever against the Company by reason of any delay by the Company in effecting delivery of Products on any date or dates that may be specified in the Purchaser's order, or within a reasonable time in those cases in which no such date is specified.
- 9.4 No objection or claim in respect of Products delivered will be entertained unless:
- 9.4.1 it is endorsed on the delivery note or waybill at the time of delivery at the Purchaser's place of business; and
- 9.4.2 it is made in writing to both the Company and the carrier effecting delivery within 7 (seven) days from the date of despatch of the Products.
- 9.5 Should the Purchaser not have endorsed the delivery note or waybill in terms of 9.4.1 and objected in writing in terms of 9.4.2, then the Purchaser will be deemed to have received delivery of each and every item reflected on such delivery note or waybill.
- 9.6 The Company warrants all goods and products as at the date of delivery (including packaging, installation instructions, manuals, specification instructions and care and maintenance instructions). All risk and obligations in the goods and products delivered by the Company passes to the Purchaser immediately upon delivery to the Purchaser.
- 10. Suspension Of The Company's Obligations**
- If any amount payable by the Purchaser is not paid on due date, then without prejudice to any other right which it may have in terms hereof, the Company may immediately suspend the carrying out of its then uncompleted obligations in terms of any Contract until payment is made in full by the Purchaser.
- 11. Return Of Goods**
- 11.1 The Company does not accept the return of Products other than Products delivered in error or not corresponding with the specifications in the Contract. Such Products may be returned to the Company after agreement by the Company and obtaining a goods return authorisation (G.R.A.) number, which must accompany all goods returned. Goods will be returned at the Company's expense within 5 (five) working days of receipt thereof by the Purchaser. Invoice/G.R.A. numbers must always be quoted when a request for a credit for such Products contemplated herein is made, such requests must be in writing.
- 11.2 The Company may in its sole discretion and subject to such conditions or charges as it may impose, agree in writing to accept other returns due to no fault of DORMA South Africa (Pty) Ltd., subject to a 15% handling charge, provided the goods returned are in the same condition as when delivered by DORMA South Africa (Pty) Ltd.
- 11.3 Products delivered in error or not corresponding with the specifications in the Contract will only be considered for credit to the Purchaser where such Products are:
- 11.3.1 returned undamaged to the Company within 5 (five) working days of receipt thereof by the Purchaser; and
- 11.3.2 are in their original packaging and have not been unpacked or used in part; and
- 11.3.3 are not defaced by price labels or other markings.
- 12. Governing Law**
- 12.1 This Contract is governed by the laws of the Republic of South Africa.
- 12.2 In terms of Section 45 of the Magistrates Court Act, No. 32 of 1944, (as amended), the Purchaser hereby consents to the jurisdiction of the Magistrates Court having jurisdiction in terms of Section 28 of the said Act in respect of any action to be instituted against the Purchaser by the Company in terms of the Contract. It shall nevertheless be entirely within the discretion of the Company as to whether to proceed against the Purchaser in such Magistrates Court or any other court having jurisdiction.
- 13. Change Of Address And Ownership**
- The Purchaser shall give written notice to the Company:
- 13.1 forthwith upon any change of address of the Purchaser;
- 13.2 within 7 (seven) days of any change of ownership of the business of the Purchaser or any transaction affecting the majority shareholding of the Purchaser where the Purchaser is a Company and affecting the majority member's interest where the Purchaser is a Close Corporation.
- 14. Set-Off**
- Set-off shall operate automatically as a matter of Law at the moment when reciprocal debts between the Company and the Purchaser come into existence, and independently of the will of the parties, and it shall not be necessary for the Company to specifically raise set-off.
- 15. Prices**
- All prices subject to exchange rate fluctuations. Prices exclude VAT.